

PROPOSED GROUND FLOOR PLAN
SCALE 1:50

NOTE: All detailed measurements are approximate.

NOTE: All recessed beams assume that the floor thickness is 6 inches. This cannot be confirmed until the opening up work during the build phase.



			CLIENT	C & K R		PROJECT	WOODRIFFE ROAD E11		SCALE	1:50@A3	DRAWING NO.	P - 1	REV.	
						DRAWING TITLE	PROPOSED GROUND FLOOR PLAN		DATE	10-07-18	DRAWN	SD		
REV	DATE	NOTES							<p>Meters @ 1:50@ A3</p>			<p>designteam the kitchen extension company</p> <p>342 Clapham Road London SW9 9AJ Tel: 0207 242 5353 hello@designteam.co.uk www.designteam.co.uk</p>		

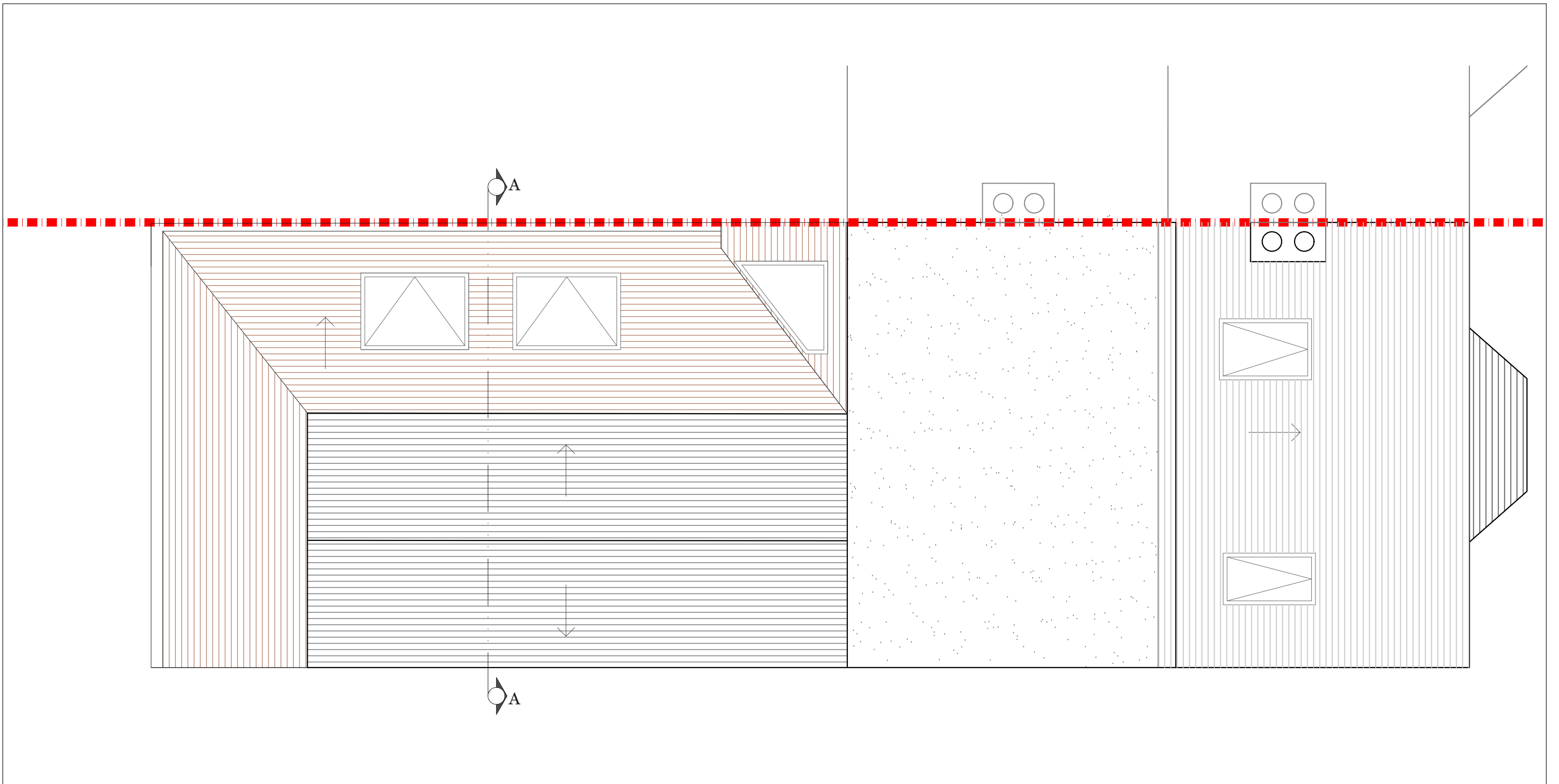

PROPOSED ROOF PLAN
SCALE 1:50

NOTE: All detailed measurements are approximate.

NOTE: All recessed beams assume that the floor thickness is 6 inches. This cannot be confirmed until the opening up work during the build phase.



			CLIENT	C & K R		PROJECT	WOODRIFFE ROAD E11		SCALE	1:50@A3	DRAWING NO.	REV.	
								DATE	10-07-18	DRAWN	SD	P - 2	
						DRAWING TITLE	PROPOSED ROOF PLAN						
REV	DATE	NOTES							<p>Meters @ 1:50@ A3</p>			<p>designteam the kitchen extension company</p> <p>342 Clapham Road London SW9 9AJ Tel: 0207 242 5353 hello@designteam.co.uk www.designteam.co.uk</p>	

NOTE: All detailed measurements are approximate.

NOTE: All recessed beams assume that the floor thickness is 6 inches. This cannot be confirmed until the opening up work during the build phase.



PROPOSED REAR ELEVATION
SCALE 1:50

NOTE: All detailed measurements are approximate.

NOTE: All recessed beams assume that the floor thickness is 6 inches. This cannot be confirmed until the opening up work during the build phase.

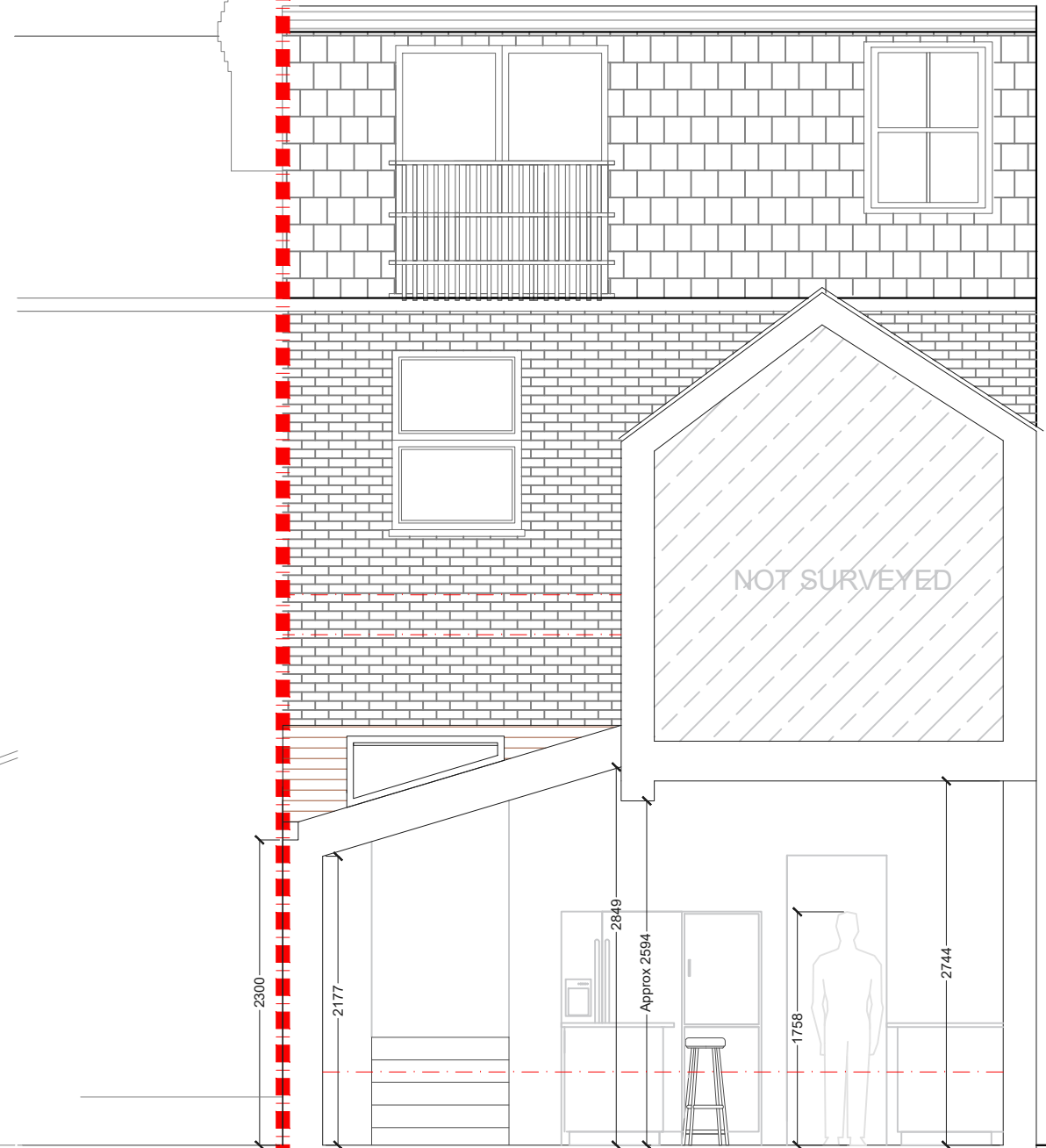

PROPOSED SECTION AA
SCALE 1:50

REV	DATE	NOTES

CLIENT	C & K R
--------	--------------------

PROJECT	WOODRIFFE ROAD E11
DRAWING TITLE	PROPOSED REAR ELEVATION AND SECTION AA

SCALE	1:50@A3
DATE	10-07-18
DRAWN	SD

DRAWING NO.	P - 3
REV.	

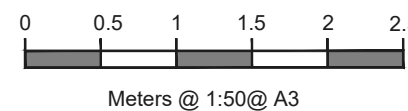

designteam
the kitchen extension company

342 Clapham Road London SW9 9AJ
Tel: 0207 242 5353
hello@designteam.co.uk
www.designteam.co.uk