

PROPOSED GROUND FLOOR PLAN

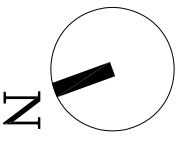

REV	DATE	NOTES	CLIENT		PROJECT		SCALE	DATE	DRAWING NO.	REV.	<p>the side return extension company</p> <p>Unit 3D 26-32 Voltaire Road London SW4 6DH</p> <p>T 020 7495 6561 info@buildteam.com www.buildteam.com</p>
			H & R N		TWSIDEN ROAD, LONDON NW5		1:50@A3	22-01-14	P1		
DRAWINGS TO BE READ IN CONJUNCTION WITH RELEVANT DRAWING AND SPECS. FIGURED DIMENSIONS ONLY. ANY DISCREPANCIES ARE TO BE POINTED TO THE ARCHITECT. THE ARCHITECT IS NOT LIABLE FOR ANY FAULTS NOT RAISED IN THE EVENT THAT A CONTRACTOR OTHER THAN LIMITED TEAM HOLBORN LIMITED IS APPOINTED TO EXECUTE THE WORKS. BUILD TEAM HOLBORN LIMITED ACCEPTS NO LIABILITY WHATSOEVER FOR THE SPECIFICATION, CALCULATION OR OTHER INFORMATION AS IT SO EXISTS PERTAINING TO THE PROPOSED WORKS CONTAINED HEREWITH.			DRAWING TITLE		PROPOSED GROUND FLOOR PLAN		DRAWN		MKS		

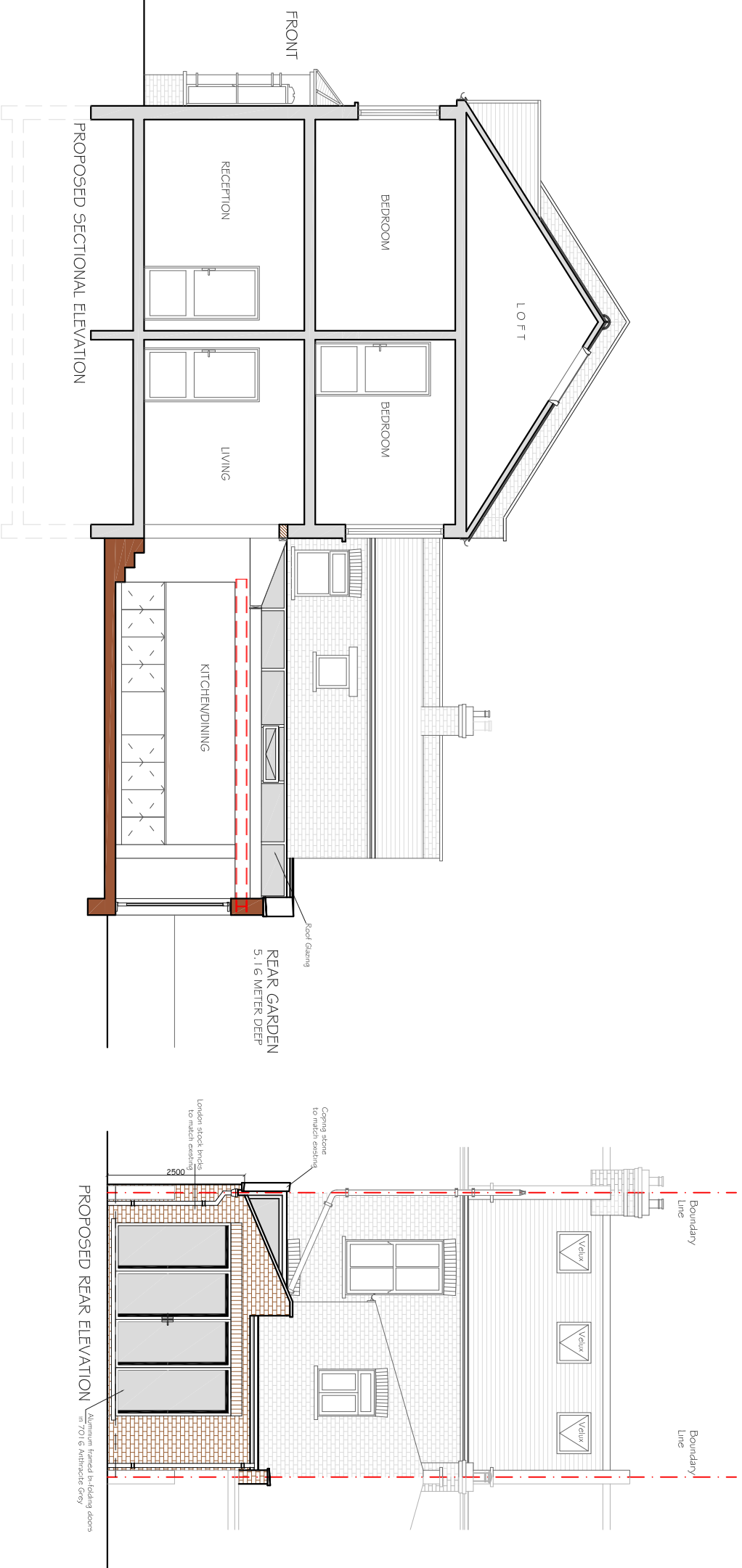



REV	DATE	NOTES

CLIENT  
**H & R N**

DRAWINGS TO BE READ IN CONJUNCTION WITH RELEVANT DRAWING AND SPECS. FIGURED DIMENSIONS ONLY. ANY DISCREPANCIES ARE TO BE POINTED TO THE ARCHITECT. THE ARCHITECT IS NOT LIABLE FOR ANY FAULTS NOT RAISED IN THE EVENT THAT A CONTRACTOR OTHER THAN BUILD TEAM HOLBORN LIMITED IS APPOINTED TO EXECUTE THE WORKS. BUILD TEAM HOLBORN LIMITED ACCEPTS NO LIABILITY WHATSOEVER FOR THE SPECIFICATION, CALCULATION OR OTHER INFORMATION AS IT SO EXISTS PERTAINING TO THE PROPOSED WORKS CONTAINED HEREWITH.

PROJECT  
**TWISDEN ROAD,  
LONDON NW5**

DRAWING TITLE  
**PROPOSED ELEVATION &  
SECTION**

SCALE	DATE	DRAWN	DRAWING NO.	REV.
1:100@A3	22-01-14	MKS	P3	

the side return extension company

**buildteam**

Unit 3D  
26-32 Voltaire Road  
London SW4 6DH

T 020 7495 6561  
info@buildteam.com  
www.buildteam.com