

PROPOSED GROUND FLOOR PLAN
SCALE 1:100

NOTE: All detailed measurements are approximate.

NOTE: All recessed beams assume that the floor thickness is 6 inches. This cannot be confirmed until the opening up work during the build phase.

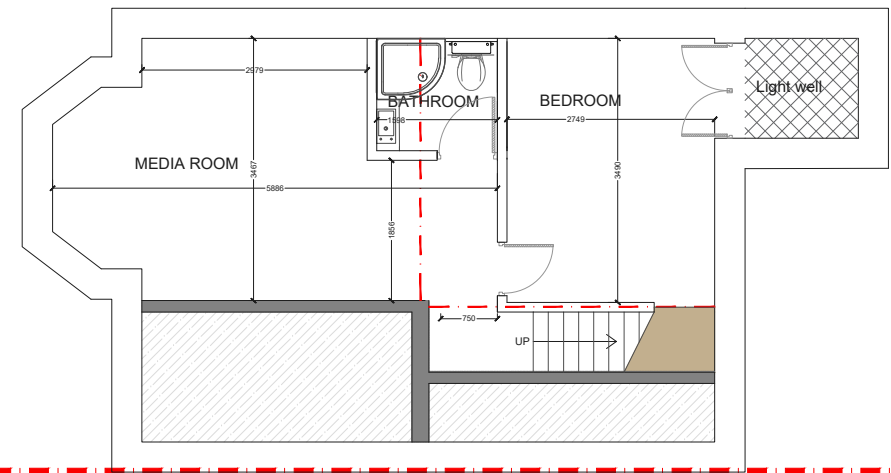

PROPOSED BASEMENT FLOOR PLAN
SCALE 1:100

NOTE: All detailed measurements are approximate.

NOTE: All recessed beams assume that the floor thickness is 6 inches. This cannot be confirmed until the opening up work during the build phase.

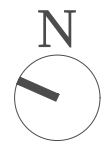

			CLIENT	T AND J	PROJECT	HARVIST ROAD NW6	SCALE	1:100@A3	DRAWING NO.	L-1	REV.	
					DRAWING TITLE	PROPOSED GROUND FLOOR PLAN AND BASEMENT PLAN	DATE	26-07-17	DRAWN	SD	CHECKED	SD
REV	DATE	NOTES	DRAWINGS TO BE READ IN CONJUNCTION WITH THE RELEVANT DRAWING AND SPECIFICATION. FIGURED DIMENSIONS ONLY. DIMENSIONS SHOULD NOT BE RELIED UPON FOR THE PURPOSES OF ORDERING MATERIAL OR PLACING SUB-CONTRACTOR ORDERS. THIRD PARTIES TO TAKE THEIR OWN SITE MEASUREMENTS. IN THE EVENT THAT A CONTRACTOR OTHER THAN BUILD TEAM HOLBORN LIMITED IS APPOINTED TO EXECUTE THE WORKS, DESIGN TEAM ACCEPTS NO LIABILITY WHATSOEVER FOR THE SPECIFICATION, CALCULATION OR OTHER STRUCTURAL OR NON STRUCTURAL INFORMATION AS IT SO EXISTS PERTAINING TO THE PROPOSED WORKS. ALL DRAWINGS ARE SUBJECT TO ONSITE INSPECTION.				<p>Meters @ 1:100@ A3</p>			<p>342 Clapham Road London SW9 9AJ</p> <p>Tel: 0207 242 5353 hello@designteam.co.uk www.designteam.co.uk</p>		

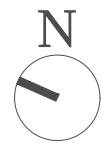
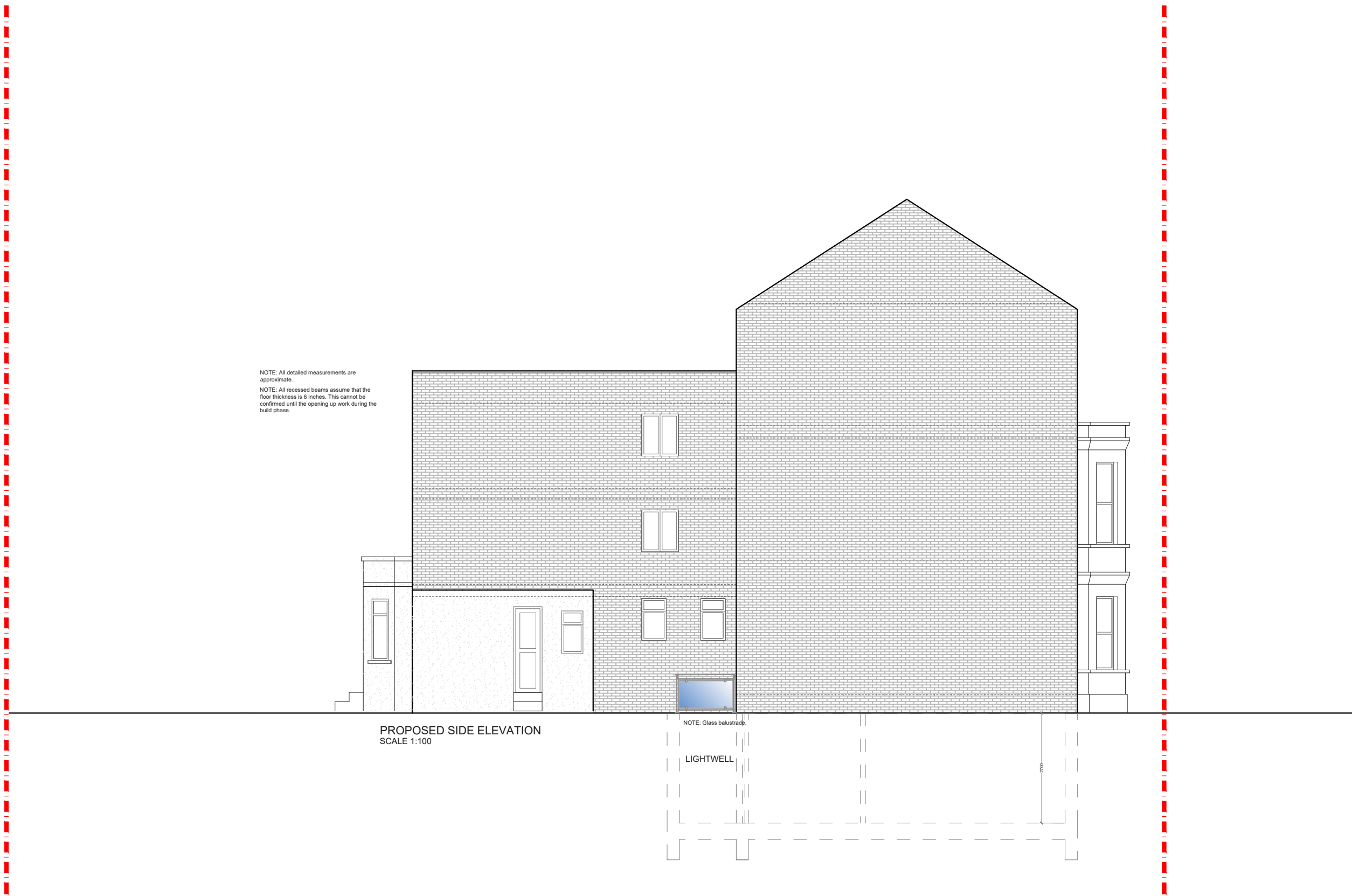

			CLIENT	T AND J	PROJECT	HARVIST ROAD NW6	SCALE	1:100@A3	DRAWING NO.	L-2	REV.	
							DATE	26-07-17	DRAWN	SD	CHECKED	SD
					DRAWING TITLE	PROPOSED SIDE ELEVATION	<p>Meters @ 1:100@ A3</p>					
REV	DATE	NOTES	<small>DRAWINGS TO BE READ IN CONJUNCTION WITH THE RELEVANT DRAWING AND SPECIFICATION. FIGURED DIMENSIONS ONLY. DIMENSIONS SHOULD NOT BE RELIED UPON FOR THE PURPOSES OF ORDERING MATERIAL OR PLACING SUB-CONTRACTOR ORDERS. THIRD PARTIES TO TAKE THEIR OWN SITE MEASUREMENTS. IN THE EVENT THAT A CONTRACTOR OTHER THAN BUILD TEAM HOLBORN LIMITED IS APPOINTED TO EXECUTE THE WORKS, DESIGN TEAM ACCEPTS NO LIABILITY WHATSOEVER FOR THE SPECIFICATION, CALCULATION OR OTHER STRUCTURAL OR NON STRUCTURAL INFORMATION AS IT SO EXISTS PERTAINING TO THE PROPOSED WORKS. ALL DRAWINGS ARE SUBJECT TO ONSITE INSPECTION.</small>									
									<p>342 Clapham Road London SW9 9AJ Tel: 0207 242 5353 hello@designteam.co.uk www.designteam.co.uk</p>			

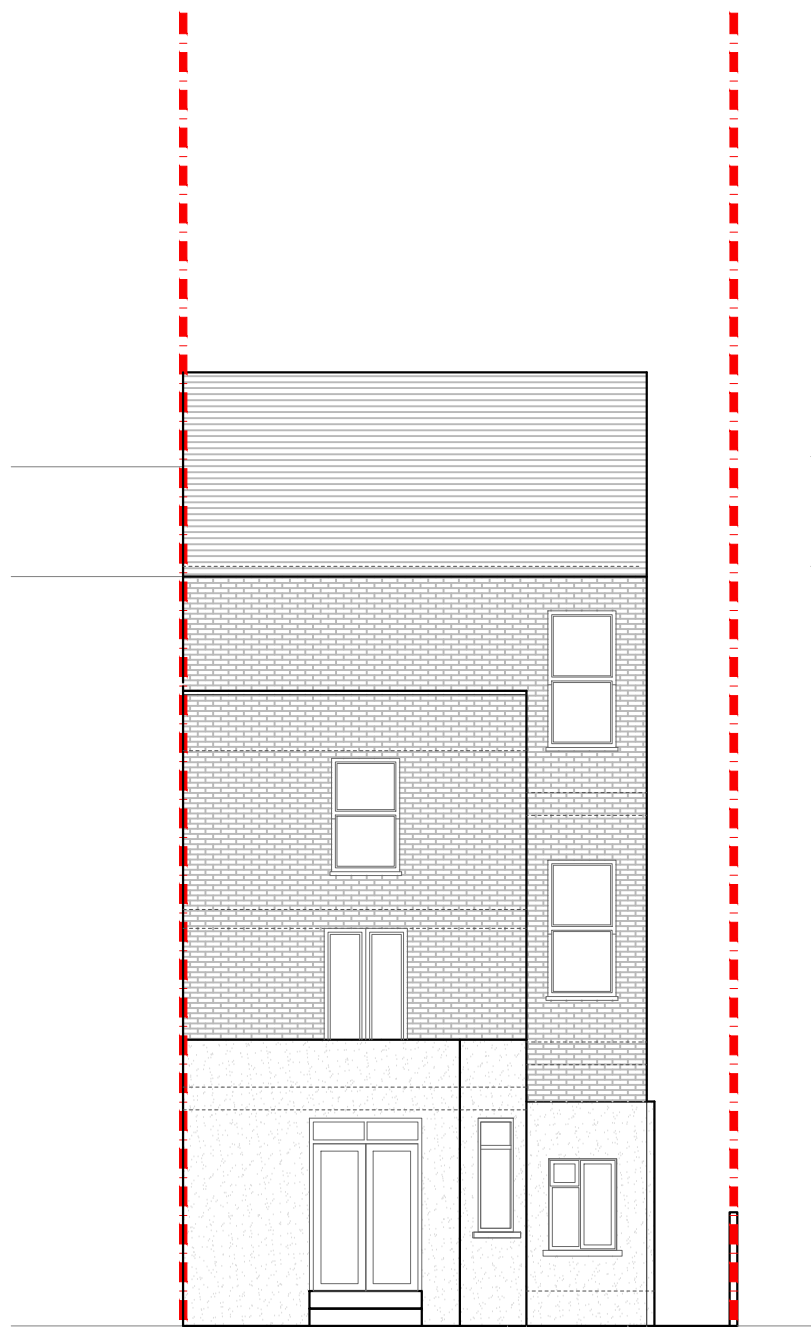

PROPOSED REAR ELEVATION
SCALE 1:100

NOTE: All detailed measurements are approximate.
NOTE: All recessed beams assume that the floor thickness is 6 inches. This cannot be confirmed until the opening up work during the build phase.

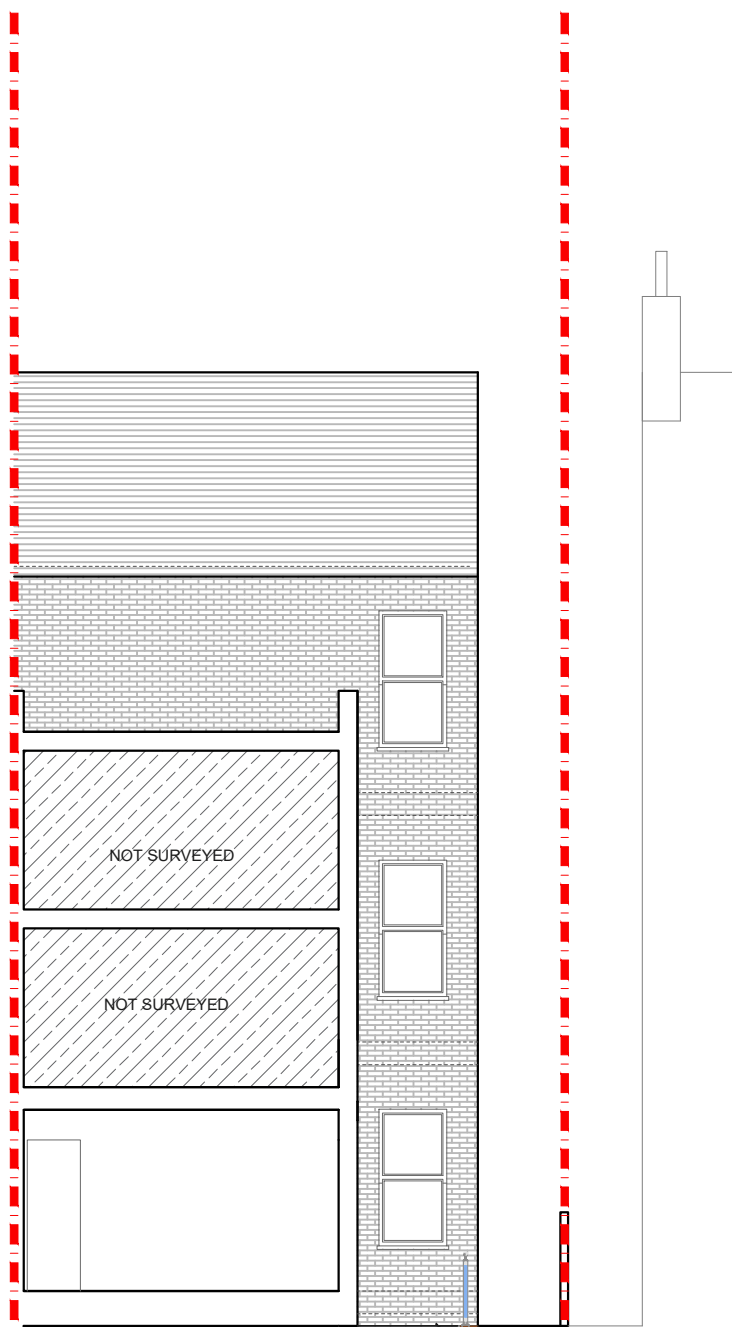

PROPOSED SECTION
SCALE 1:100

NOTE: All detailed measurements are approximate.
NOTE: All recessed beams assume that the floor thickness is 6 inches. This cannot be confirmed until the opening up work during the build phase.

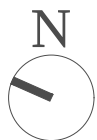

			CLIENT	T AND J	PROJECT	HARVIST ROAD NW6	SCALE	1:100@A3	DRAWING NO.	L-3	REV.	
					DRAWING TITLE	PROPOSED REAR ELEVATION AND SECTION	DATE	26-07-17	DRAWN	SD	CHECKED	SD
REV	DATE	NOTES	DRAWINGS TO BE READ IN CONJUNCTION WITH THE RELEVANT DRAWING AND SPECIFICATION. FIGURED DIMENSIONS ONLY. DIMENSIONS SHOULD NOT BE RELIED UPON FOR THE PURPOSES OF ORDERING MATERIAL OR PLACING SUB-CONTRACTOR ORDERS. THIRD PARTIES TO TAKE THEIR OWN SITE MEASUREMENTS. IN THE EVENT THAT A CONTRACTOR OTHER THAN BUILD TEAM HOLBORN LIMITED IS APPOINTED TO EXECUTE THE WORKS, DESIGN TEAM ACCEPT NO LIABILITY WHATSOEVER FOR THE SPECIFICATION, CALCULATION OR OTHER STRUCTURAL OR NON STRUCTURAL INFORMATION AS IT SO EXISTS PERTAINING TO THE PROPOSED WORKS. ALL DRAWINGS ARE SUBJECT TO ONSITE INSPECTION.				<p>Meters @ 1:100@ A3</p>			<p>342 Clapham Road London SW9 9AJ</p> <p>Tel: 0207 242 5353 hello@designteam.co.uk www.designteam.co.uk</p>		