

No. 38 Existing  
Rear Extension

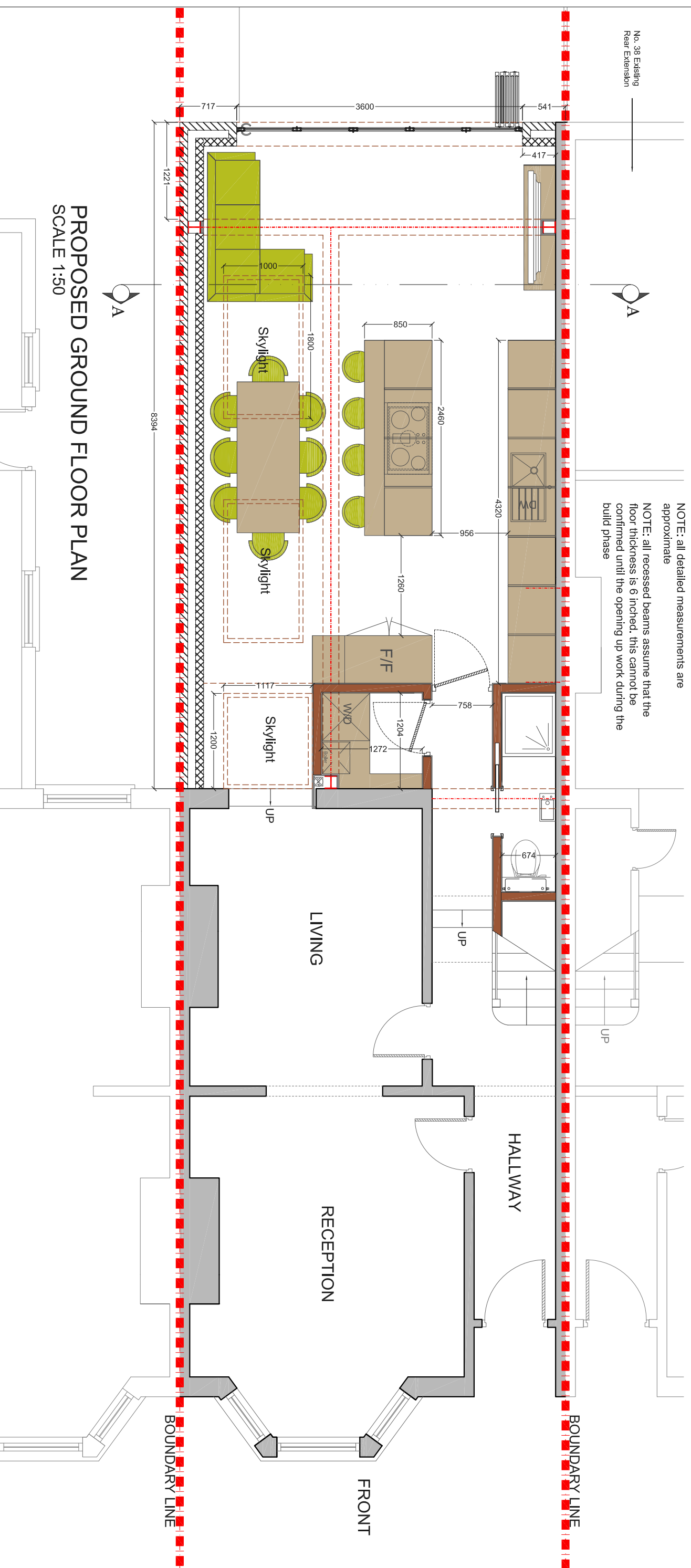

NOTE: all detailed measurements are approximate  
NOTE: all recessed beams assume that the floor thickness is 6 inches, this cannot be confirmed until the opening up work during the build phase



### PROPOSED GROUND FLOOR PLAN SCALE 1:50

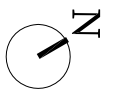

CLIENT	MW	
PROJECT	OGLANDER ROAD SE15	
DRAWING TITLE	PROPOSED GROUND FLOOR PLAN	
SCALE	1:50@A3	DRAWING NO.
DATE	15-10-15	REV.
DRAWN	SD	
<p>Meters @ 1:50@A3</p>		
REV.	DATE	NOTES

**buildteam**  
the kitchen extension company

Unit 1F  
26-32 Voltaire Road  
London SW4 6DH

T 020 7495 6561  
info@buildteam.com  
www.buildteam.com

No. 38 Existing  
Rear Extension

NOTE: all detailed measurements are  
approximate  
NOTE: all recessed beams assume that the  
floor thickness is 6 inches. this cannot be  
confirmed until the opening up work during the  
build phase

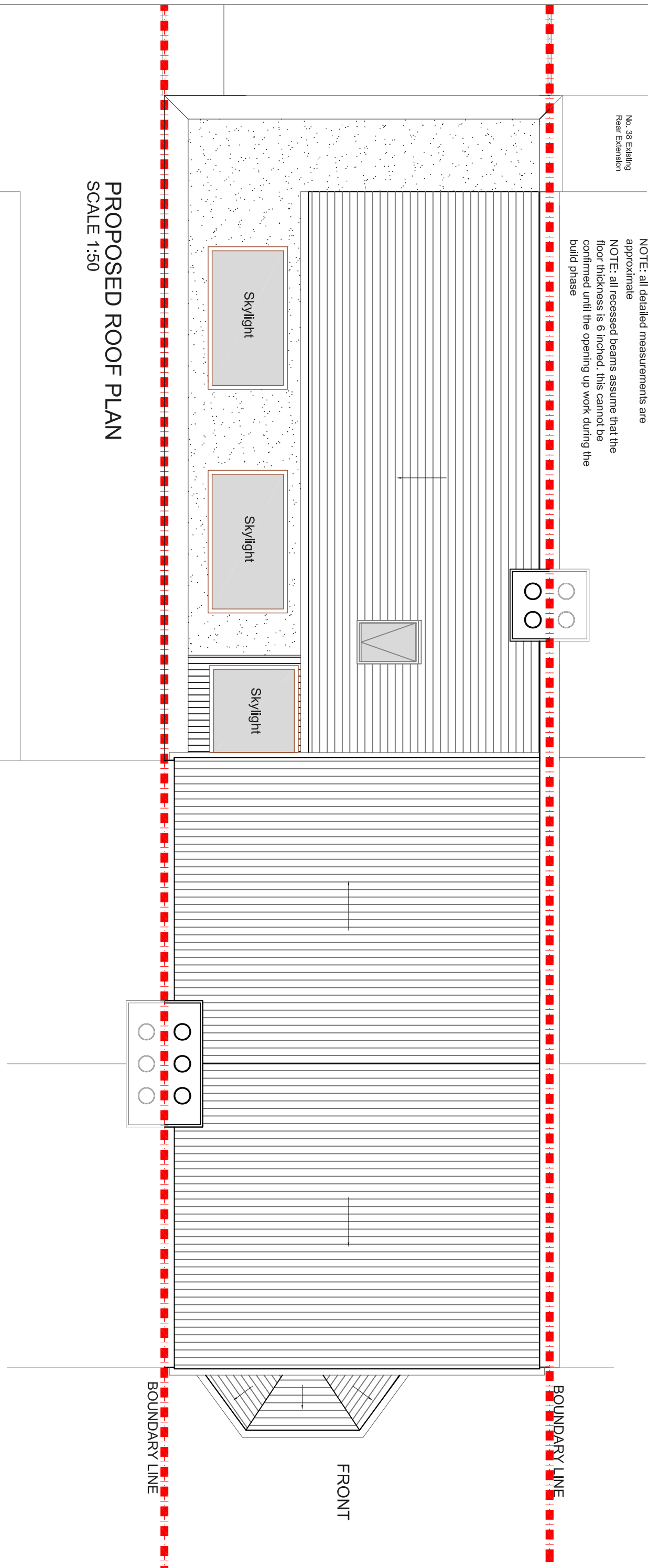

# PROPOSED ROOF PLAN

SCALE 1:50

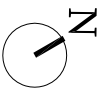

CLIENT	MW	PROJECT	OGLANDER ROAD SE15		SCALE	1:50@A3	DRAWING NO.	REV.	<b>buildteam</b> the kitchen extension company Unit 1F 26-32 Voltaire Road London SW4 6DH T 020 7495 6561 Info@buildteam.com www.buildteam.com
PROJECT		DRAWING TITLE	PROPOSED ROOF PLAN		DATE	15-10-15	DRAWN	SD	
REV	DATE	NOTES			Meters @ 1:50@ A3				

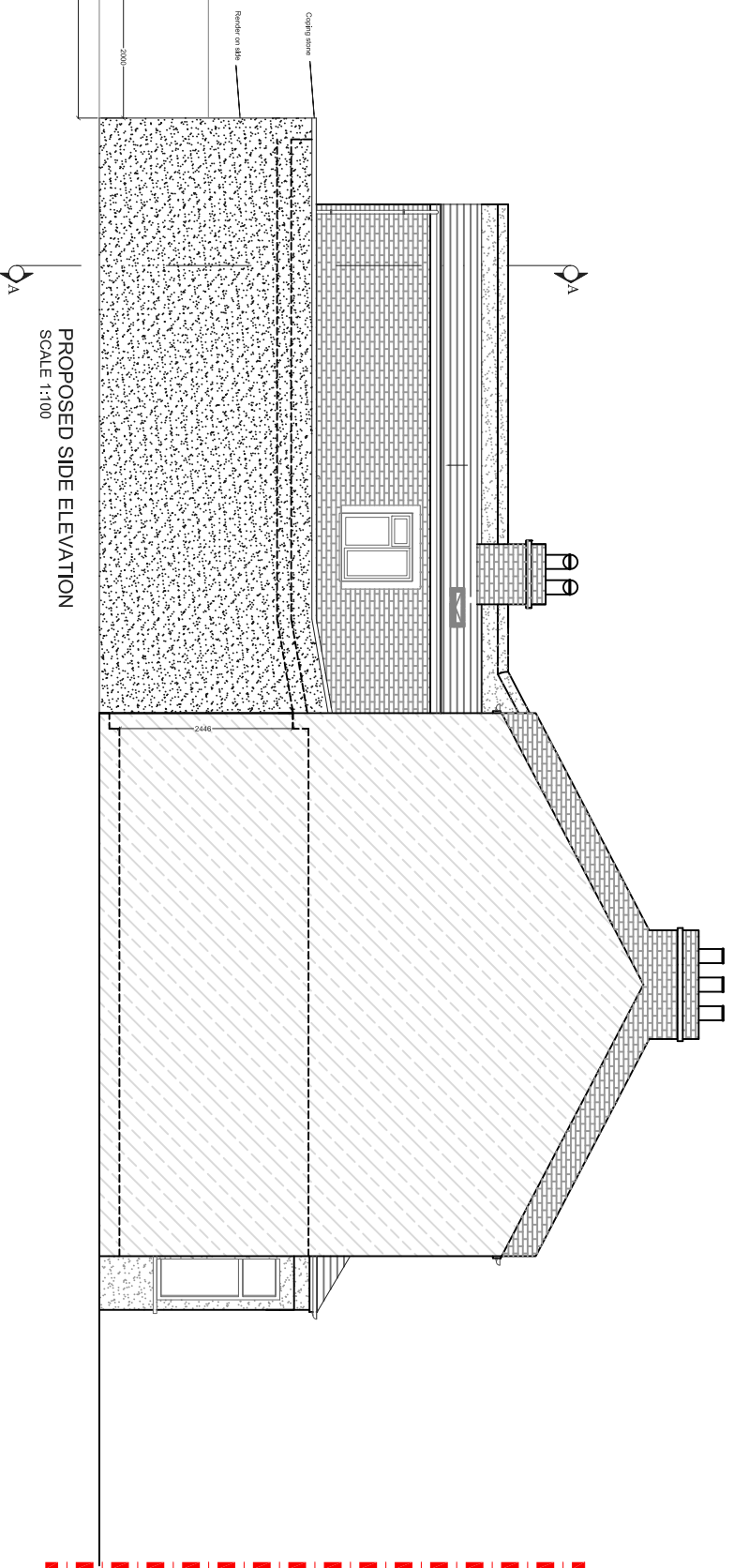

PROPOSED SIDE ELEVATION  
SCALE 1:100

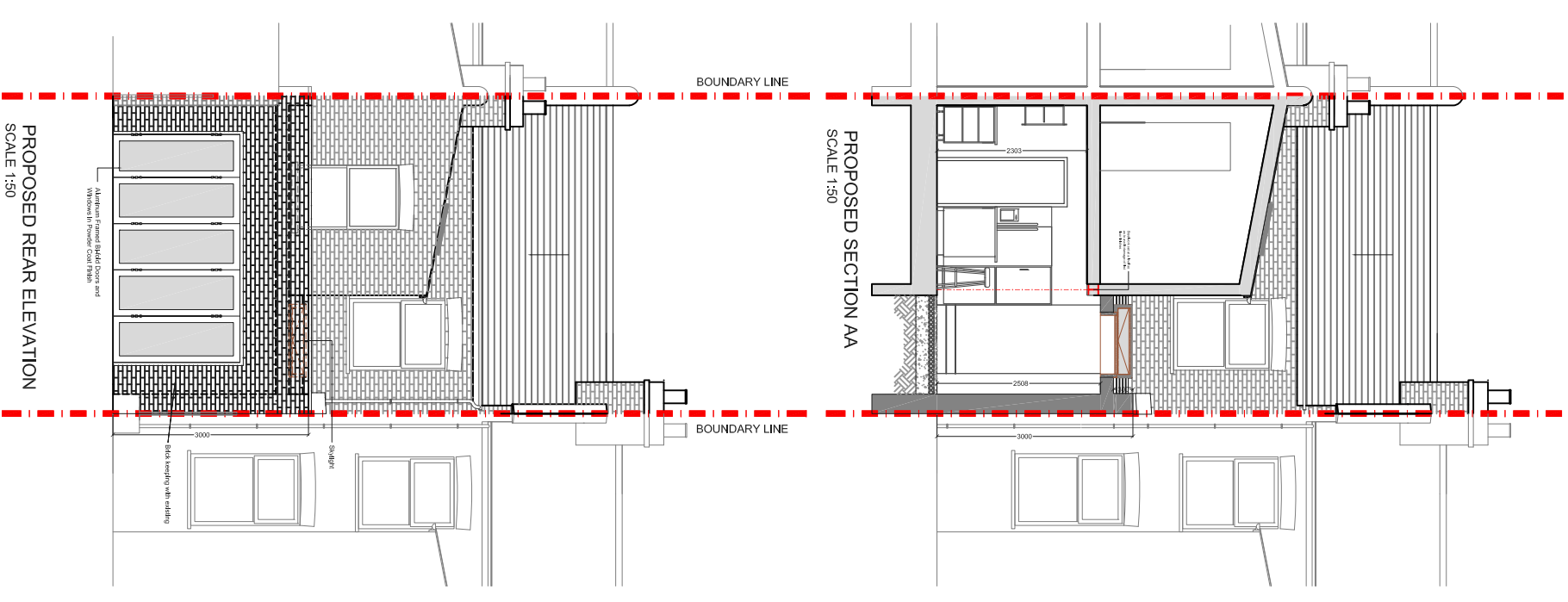
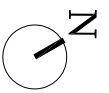

PROPOSED SECTION AA  
SCALE 1:50

PROPOSED REAR ELEVATION  
SCALE 1:50

REV	DATE	NOTES

CLIENT

MW

PROJECT

OGLANDER ROAD  
SE15

DRAWING TITLE

PROPOSED ELEVATIONS  
AND SECTION

SCALE

1:50@A3

DATE

15-10-15

DRAWING NO.

SD

REV.

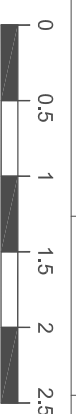

**buildteam**  
the kitchen extension company  
Unit 1F  
26-32 Voltaire Road  
London SW4 6DH  
T 020 7495 6561  
info@buildteam.com  
www.buildteam.com