

NOTES: All detailed measurements are approximate.

NOTES: All measurements of neighbouring properties are approximate including garden levels and will be subject to Party Wall Matters.

NOTES: All recessed beams assume that the floor thickness is 6 inches. This cannot be confirmed until the opening up work during the build phase.

			CLIENT	ST	PROJECT	KINGSLEY ROAD NW6	SCALE	1:50@A3	DRAWING NO.	REV.	<p>342 Clapham Road London SW9 9AJ</p> <p>Tel: 0207 242 5353 hello@designnteam.co.uk www.designnteam.co.uk</p>	
					DRAWING TITLE	PROPOSED GROUND FLOOR PLAN	DATE	26-04-18	DRAWN	SD		P - 1
REV	DATE	NOTES					<p>Meters @ 1:50@A3</p>					

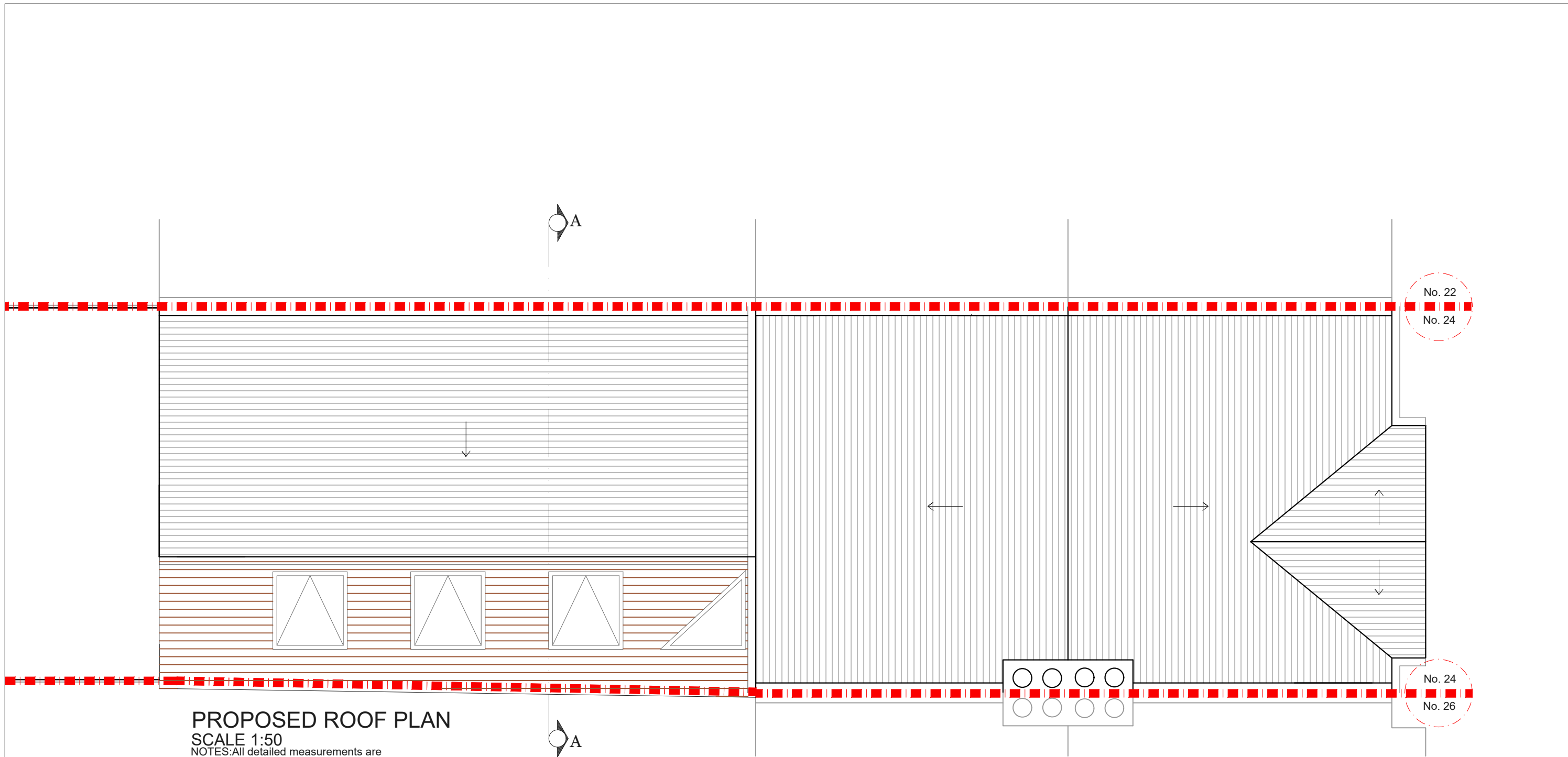

**PROPOSED ROOF PLAN**

SCALE 1:50  
 NOTES: All detailed measurements are approximate.

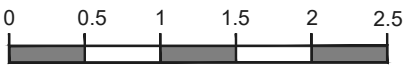
			CLIENT	ST	PROJECT	KINGSLEY ROAD NW6	SCALE	1:50@A3	DRAWING NO.	REV.	 342 Clapham Road London SW9 9AJ Tel: 0207 242 5353 hello@designteam.co.uk www.designteam.co.uk	
					DRAWING TITLE	PROPOSED ROOF PLAN	DATE	26-04-18	DRAWN	SD		P - 2
REV	DATE	NOTES										

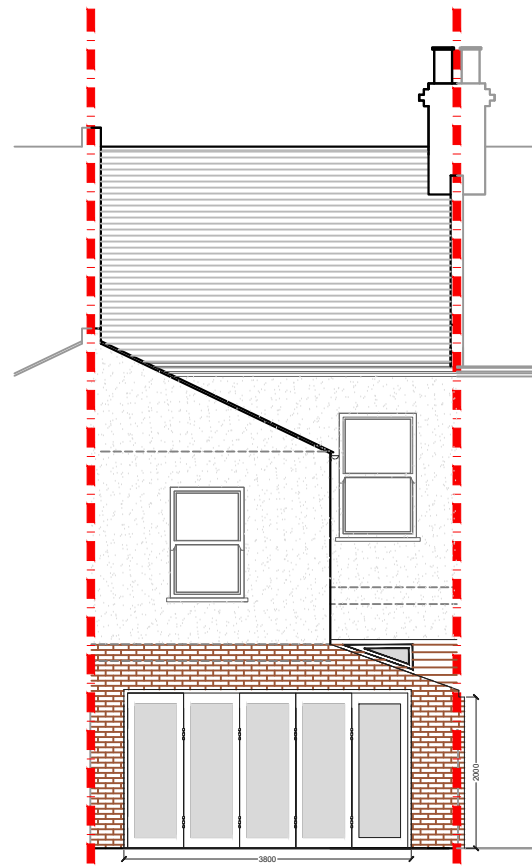

**PROPOSED REAR ELEVATION**  
SCALE 1:100

NOTES: All detailed measurements are approximate.

NOTES: All measurements of neighbouring properties are approximate including garden levels and will be subject to Party Wall Matters.

NOTES: All recessed beams assume that the floor thickness is 6 inches. This cannot be confirmed until the opening up work during the build phase.

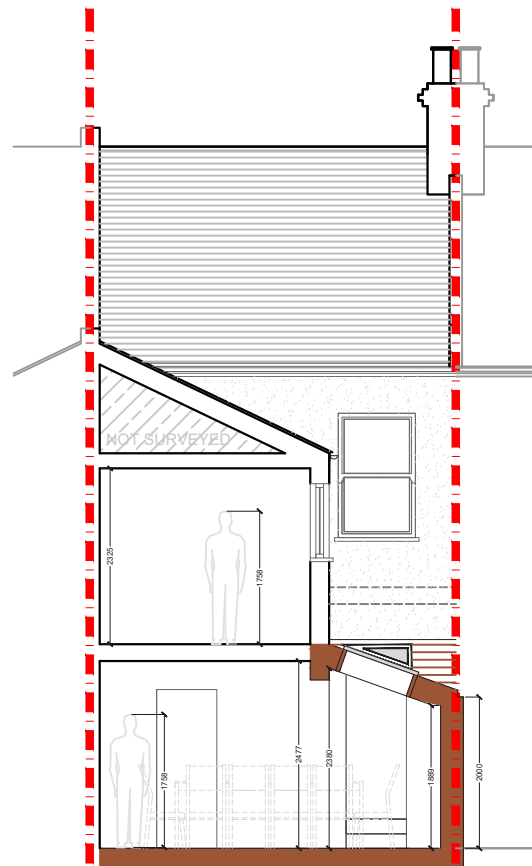

**PROPOSED REAR SECTION**  
SCALE 1:100

NOTES: All detailed measurements are approximate.

NOTES: All measurements of neighbouring properties are approximate including garden levels and will be subject to Party Wall Matters.

NOTES: All recessed beams assume that the floor thickness is 6 inches. This cannot be confirmed until the opening up work during the build phase.

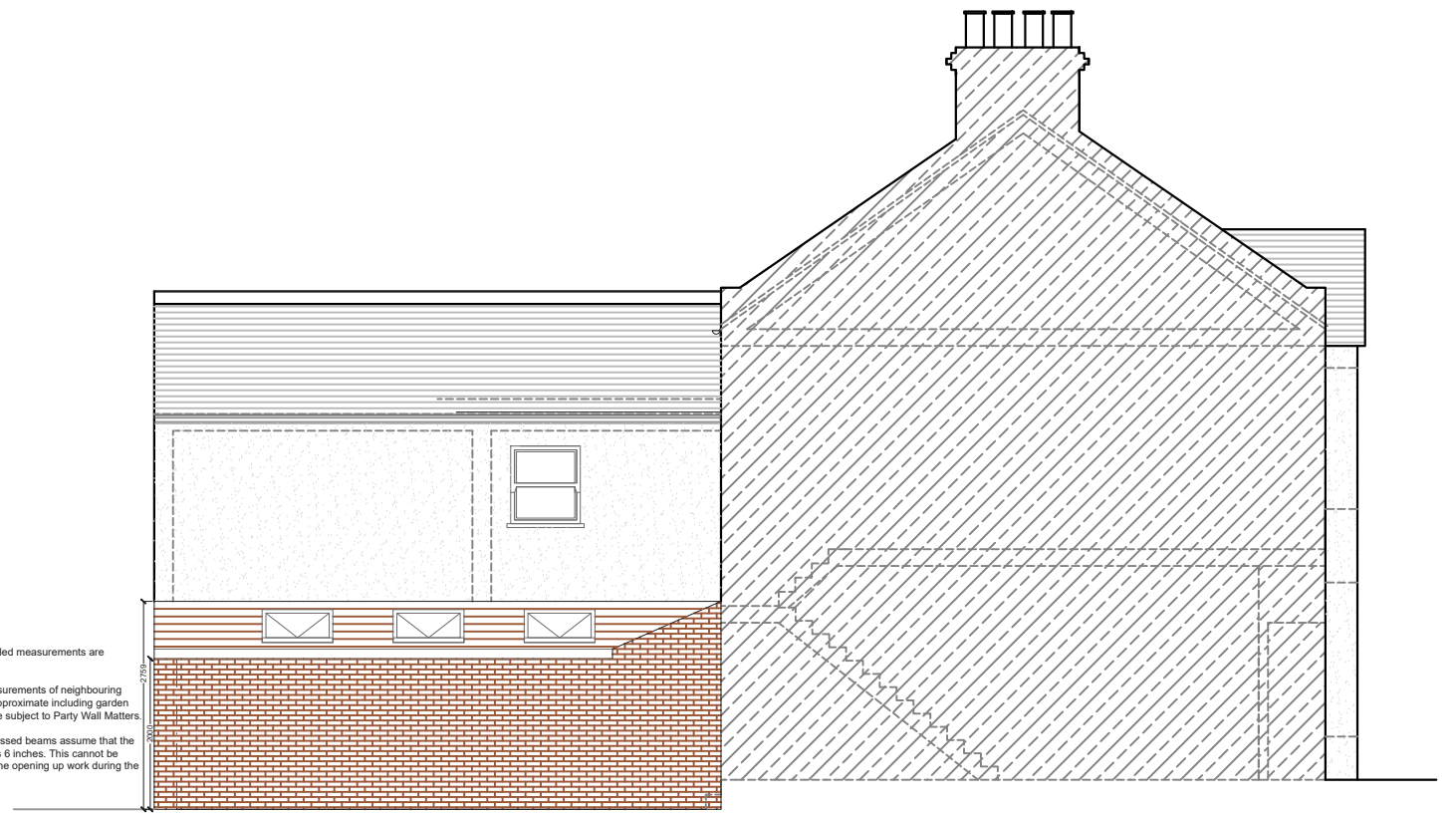

**PROPOSED SIDE ELEVATION FROM NO. 26**  
SCALE 1:100

NOTES: All detailed measurements are approximate.

NOTES: All measurements of neighbouring properties are approximate including garden levels and will be subject to Party Wall Matters.

NOTES: All recessed beams assume that the floor thickness is 6 inches. This cannot be confirmed until the opening up work during the build phase.

			CLIENT	ST	PROJECT	KINGSLEY ROAD NW6	SCALE	1:100@A3	DRAWING NO.	P - 3	REV.	
					DRAWING TITLE	PROPOSED ELEVATIONS AND SECTIONS	DATE	26-04-18	DRAWN	SD		
REV	DATE	NOTES					<p>Meters @ 1:100@ A3</p>					
												<p><b>designteam</b></p> <p>342 Clapham Road London SW9 9AJ</p> <p>Tel: 0207 242 5353 hello@designteam.co.uk www.designteam.co.uk</p>