

REV	DATE	NOTES	CLIENT	PROJECT	SCALE	DATE	DRAWING NO.	REV.
			GO	KIMBERLEY ROAD SW9	1:50@A3	17-02-15	P1	
DRAWINGS TO BE READ IN CONJUNCTION WITH RELEVANT DRAWING AND SPECS. FIGURED DIMENSIONS ONLY. DIMENSIONS SHOULD NOT BE RELIED UPON FOR CONSTRUCTION. THE CONTRACTOR SHALL BE RESPONSIBLE FOR OBTAINING ALL NECESSARY PERMITS AND APPROVALS. THE CONTRACTOR SHALL BE RESPONSIBLE FOR OBTAINING ALL NECESSARY PERMITS AND APPROVALS. THE CONTRACTOR SHALL BE RESPONSIBLE FOR OBTAINING ALL NECESSARY PERMITS AND APPROVALS.			DRAWING TITLE			REV.		
			PROPOSED GROUND AND CELLAR FLOOR PLAN					
			the side return extension company					
			Unit 1F 26-32 Voltaire Road London SW4 6DH			T 020 7495 6561 info@buildteam.com www.buildteam.com		

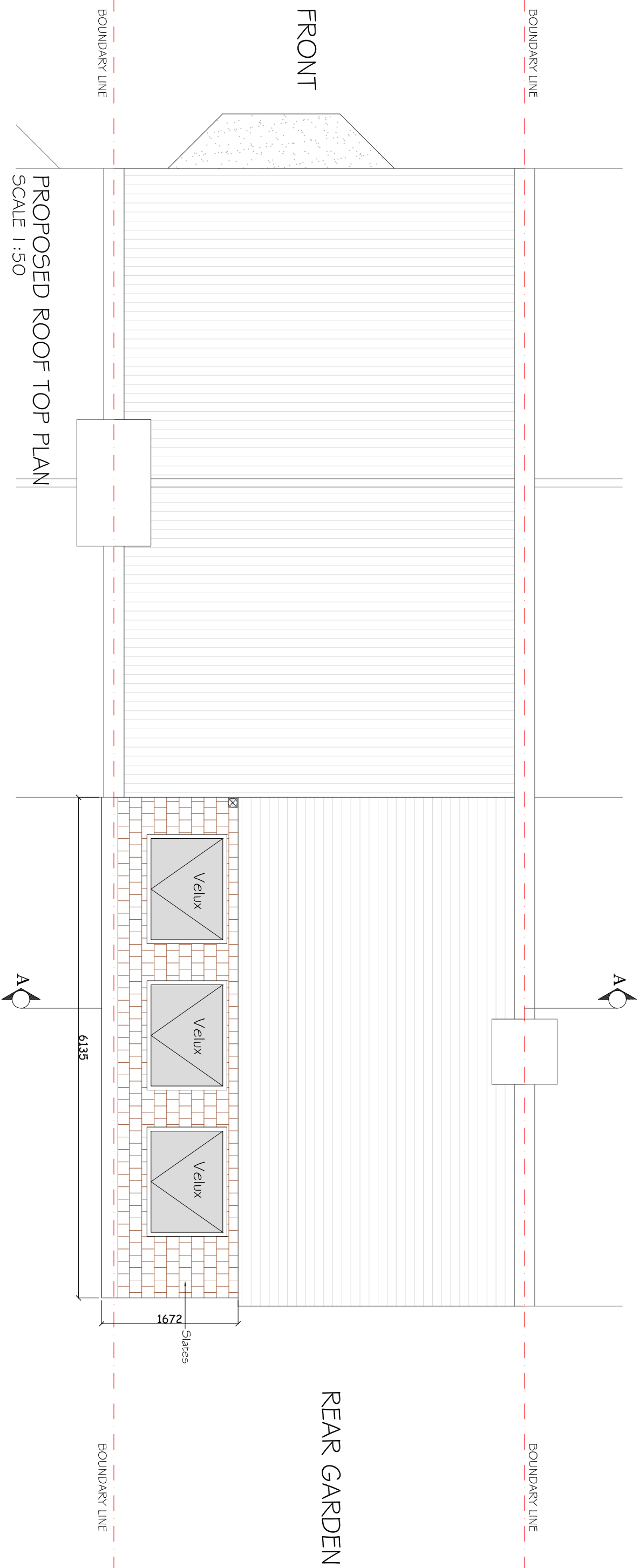

PROPOSED ROOF TOP PLAN
SCALE 1:50

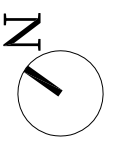

REV	DATE	NOTES	CLIENT GO		PROJECT KIMBERLEY ROAD SW9		SCALE 1:50@A3		DRAWING NO. P2		REV.
			DRAWINGS TO BE READ IN CONJUNCTION WITH RELEVANT DRAWING AND SPECS. FIGURED DIMENSIONS ONLY. DIMENSIONS SHOULD NOT BE RELIED UPON UNLESS SPECIFIED OTHERWISE. THE DRAWING IS A CONTRACT DOCUMENT. THE CONTRACTOR SHALL BE RESPONSIBLE FOR OBTAINING ALL NECESSARY PERMITS, THIRD PARTY SUPPLIERS TO EXECUTE THE WORKS. BUILD TEAM HOLDORN LIMITED ACCEPTS NO LIABILITY WHATSOEVER FOR THE SPECIFICATION, CALCULATION OR OTHER STRUCTURAL OR NON-STRUCTURAL INFORMATION AS IT SO EXISTS PERTAINING TO THE PROPOSED WORKS CONTAINED HEREWITH.		DRAWING TITLE PROPOSED ROOF TOP PLAN		DATE 17-02-15		DRAWN AO		
			buildteam the side return extension company Unit 1F 26-32 Voltaire Road London SW4 6DH T 020 7495 6561 info@buildteam.com www.buildteam.com								

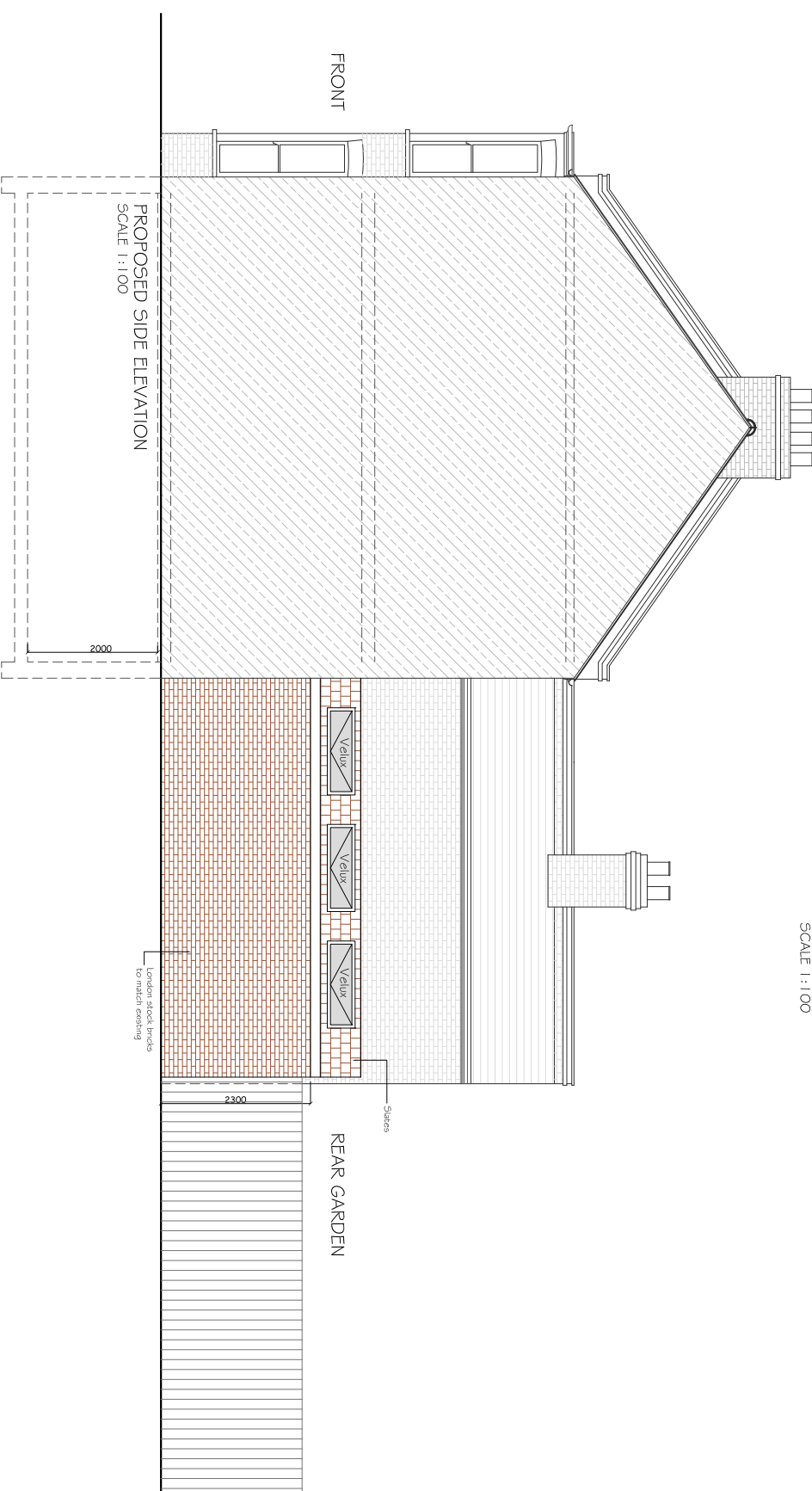
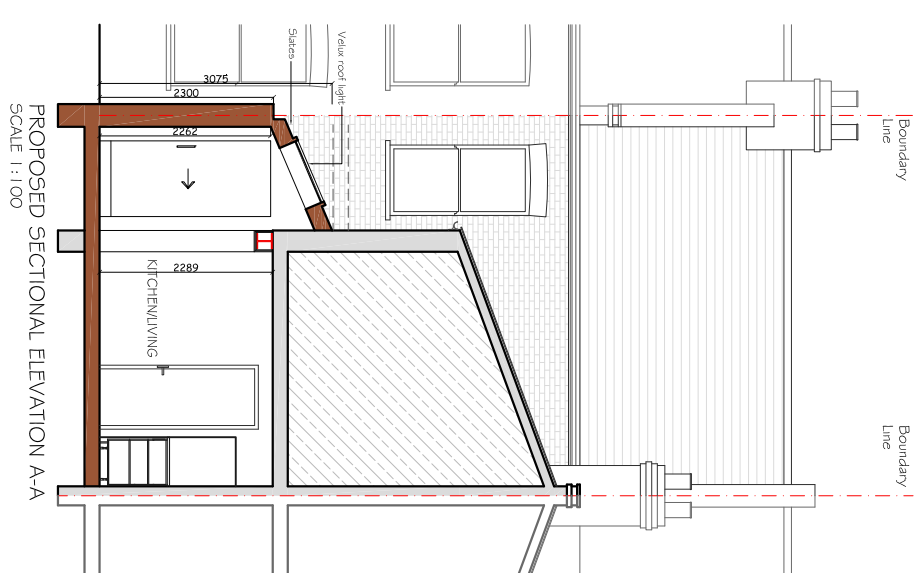
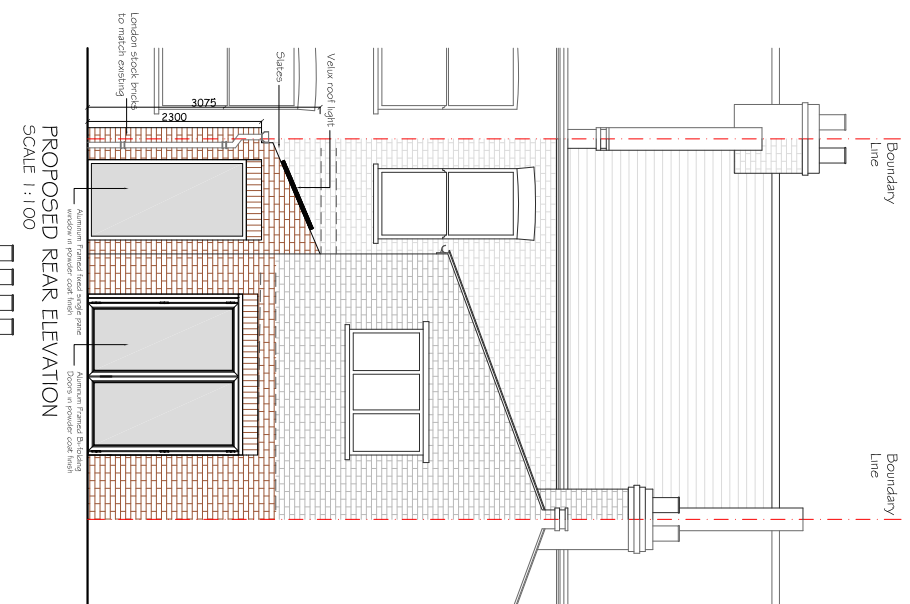

REV	DATE	NOTES

CLIENT
GO

DRAWINGS TO BE READ IN CONJUNCTION WITH RELEVANT DRAWING AND SPECS. FIGURED DIMENSIONS ONLY. DIMENSIONS SHOULD NOT BE RELIED UPON FOR CONSTRUCTION. BUILDERS AND CONTRACTORS TO CHECK ALL DIMENSIONS ON SITE. BUILDERS AND CONTRACTORS TO VERIFY ALL DIMENSIONS AND TO BE RESPONSIBLE FOR THE ACCURACY OF THE WORKS. BUILD TEAM HOLDORN LIMITED IS APPOINTED TO EXECUTE THE WORKS. BUILD TEAM HOLDORN LIMITED ACCEPTS NO LIABILITY WHATSOEVER FOR THE SPECIFICATION, CALCULATION OR OTHER STRUCTURAL OR NON-STRUCTURAL INFORMATION AS IT SO EXISTS PERTAINING TO THE PROPOSED WORKS CONTAINED HEREWITH.

PROJECT
KIMBERLEY ROAD SW9

DRAWING TITLE
PROPOSED ELEVATIONS AND SECTION

SCALE	DATE	DRAWING NO.	REV.
1:100@A3	17-02-15	P3	

the side return extension company

buildteam

Unit 1F
26-32 Voltaire Road
London SW4 6DH

T 020 7495 6561
info@buildteam.com
www.buildteam.com

