

**PROPOSED GROUND FLOOR PLAN**  
SCALE 1:50

REV.	DATE	NOTES	CLIENT	PROJECT ADDRESS	SCALE	DRAWN	DRAWING NO.	REVISION
A	26.06.2020	Scale amended on drawing	D & JM	DELAFIELD ROAD, SE7	1:50@A3	KA	P- 1	
								DATE 18-03-2020
				DRAWING TITLE	<p>Meters @ 1:50@ A3</p>			
				PROPOSED GROUND FLOOR PLAN				

**designteam**

342 Clapham Road  
London  
SW9 9AJ  
Tel: 0207 242 5353  
hello@designteam.co.uk  
www.designteam.co.uk

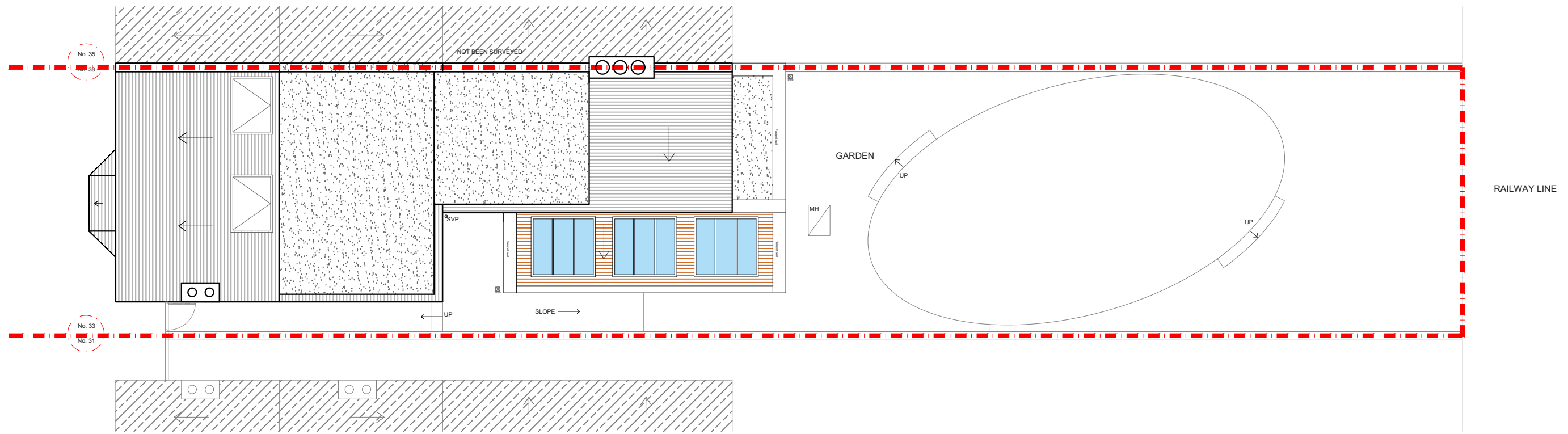

PROPOSED ROOF PLAN  
SCALE 1:100

REV.	DATE	NOTES	CLIENT	PROJECT ADDRESS	SCALE	DRAWN	DRAWING NO.	REVISION
			D & JM	DELAFIELD ROAD, SE7	1:100@A3	KA	P-2	
					DATE 18-03-2020			
				DRAWING TITLE	<p>Meters @ 1:100@ A3</p>			
				PROPOSED ROOF PLAN				

**designteam**  
 342 Clapham Road London SW9 9AJ  
 Tel: 0207 242 5353  
 hello@designteam.co.uk  
 www.designteam.co.uk

No. 31 No. 33

No. 33 No. 35

No. 31 No. 33

No. 33 No. 35

NOTES: All detailed measurements are approximate.

NOTES: All measurements of neighbouring properties are approximate including garden levels and will be subject to Party Wall Matters.

NOTES: All recessed beams assume that the floor thickness is 6 inches. This cannot be confirmed until the opening up work during the build phase.

NOTES: All proposed skylight sizes subject to final onsite measurements by chosen contractor.

NOTES: Structural calculations and depth of all foundations for the new extension is to be confirmed by the building control officer on site taking soil type and nearby trees into account prior to pouring concrete and commencement on site.

NOT BEEN SURVEYED

NOT BEEN SURVEYED

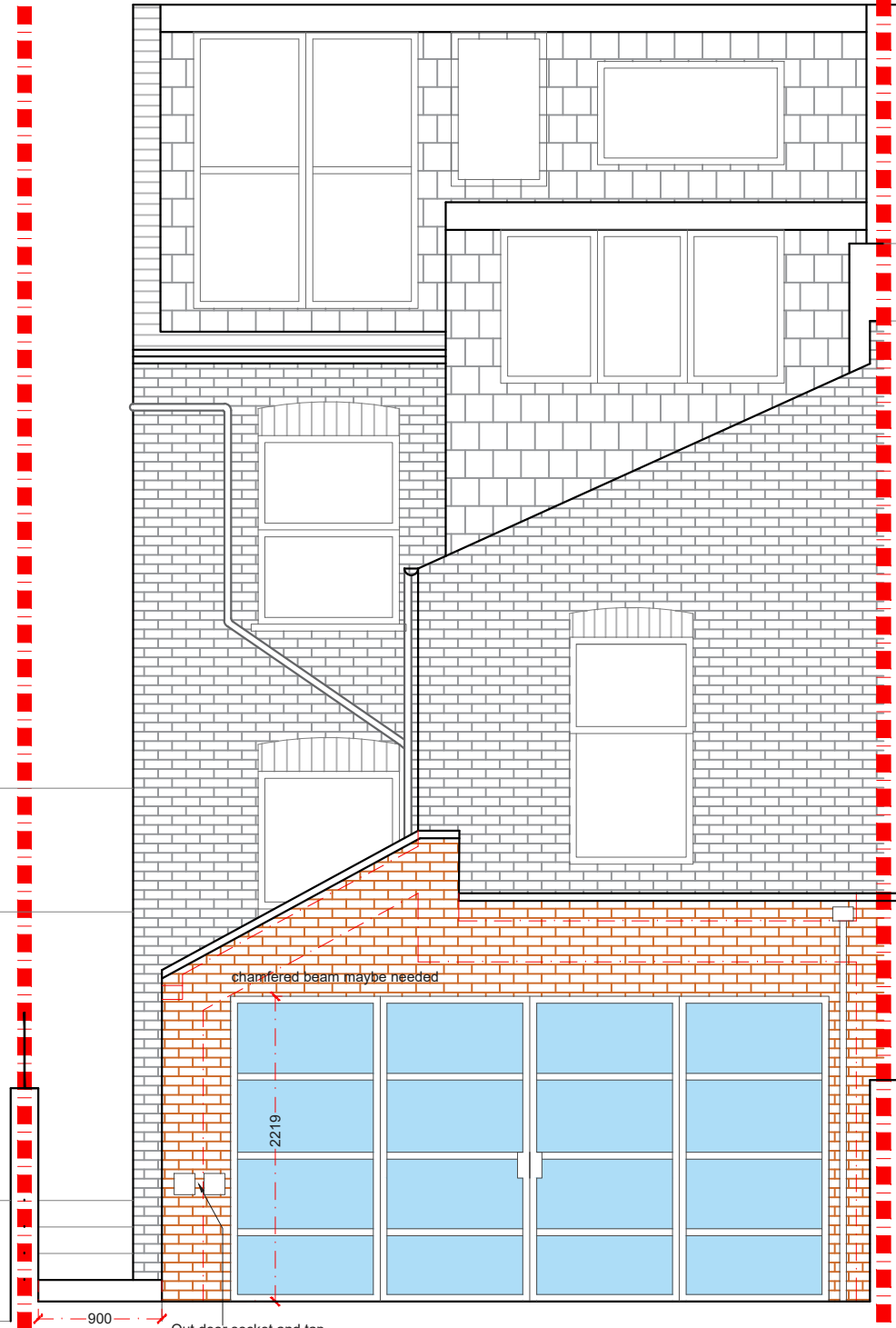

**PROPOSED REAR ELEVATION**  
SCALE 1:50

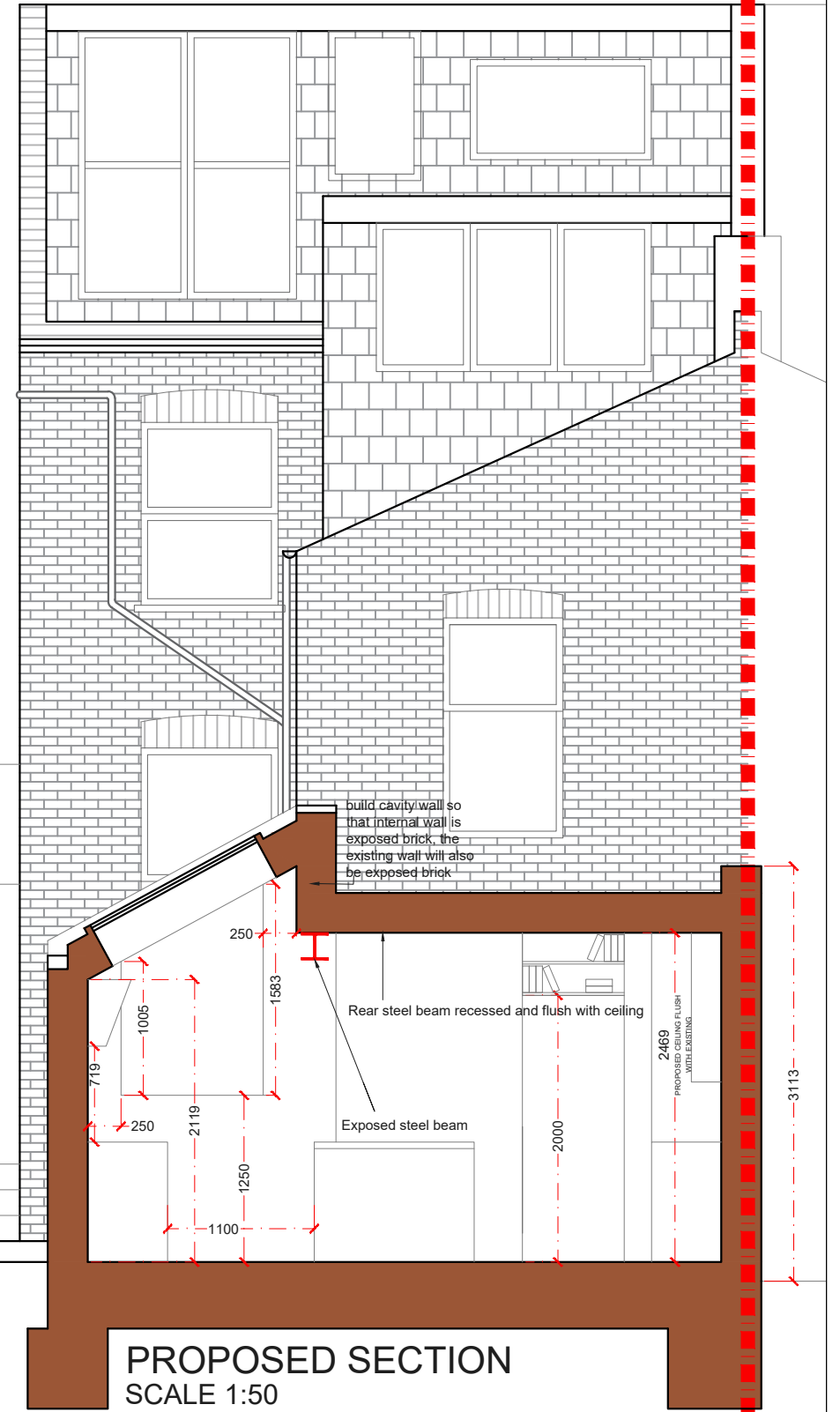

**PROPOSED SECTION**  
SCALE 1:50

REV.	DATE	NOTES

CLIENT	D & JM
--------	--------

PROJECT ADDRESS	DELAFIELD ROAD, SE7 E
DRAWING TITLE	PROPOSED REAR ELEVATION

SCALE	1:50@A3
DATE	18-03-2020
DRAWN	KA
DRAWING NO.	P-3
REVISION	

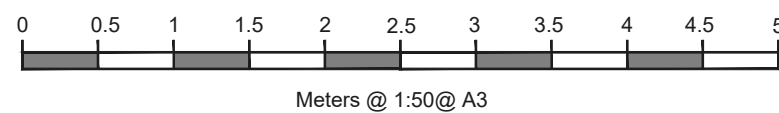

**designteam**

342 Clapham Road London SW9 9AJ  
Tel: 0207 242 5353  
hello@designteam.co.uk  
www.designteam.co.uk