

Note: Existing foundations have been assumed from the initial site survey. By dropping the floor there is an increase risk of underpinning subject to the open up of works by the contractor.

Remove chimney breast on ground floor and first floor.

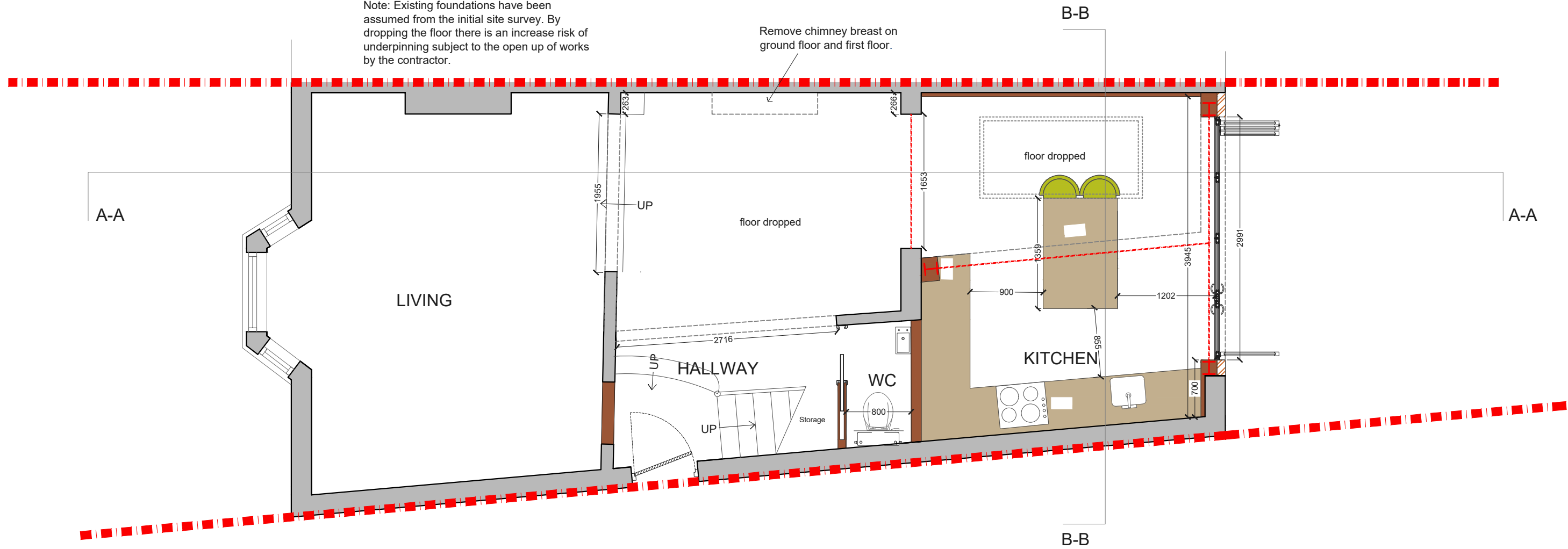

### PROPOSED GROUND FLOOR PLAN SCALE 1:50

NOTES: All detailed measurements are approximate.

NOTES: All measurements of neighbouring properties are approximate including garden levels and will be subject to Party Wall Matters.

REV.	DATE	NOTES	CLIENT	PROJECT ADDRESS	SCALE	DRAWING NO.
			HS	REDMORE ROAD, HAMMERSMITH W6	1:50@A3	P- 01
					DATE	
					23-04-2021	
				DRAWING TITLE	0 0.5 1 1.5 2 2.5 3 3.5 4 4.5 5 Meters @ 1:50@ A3	
				PROPOSED GROUND FLOOR PLAN		

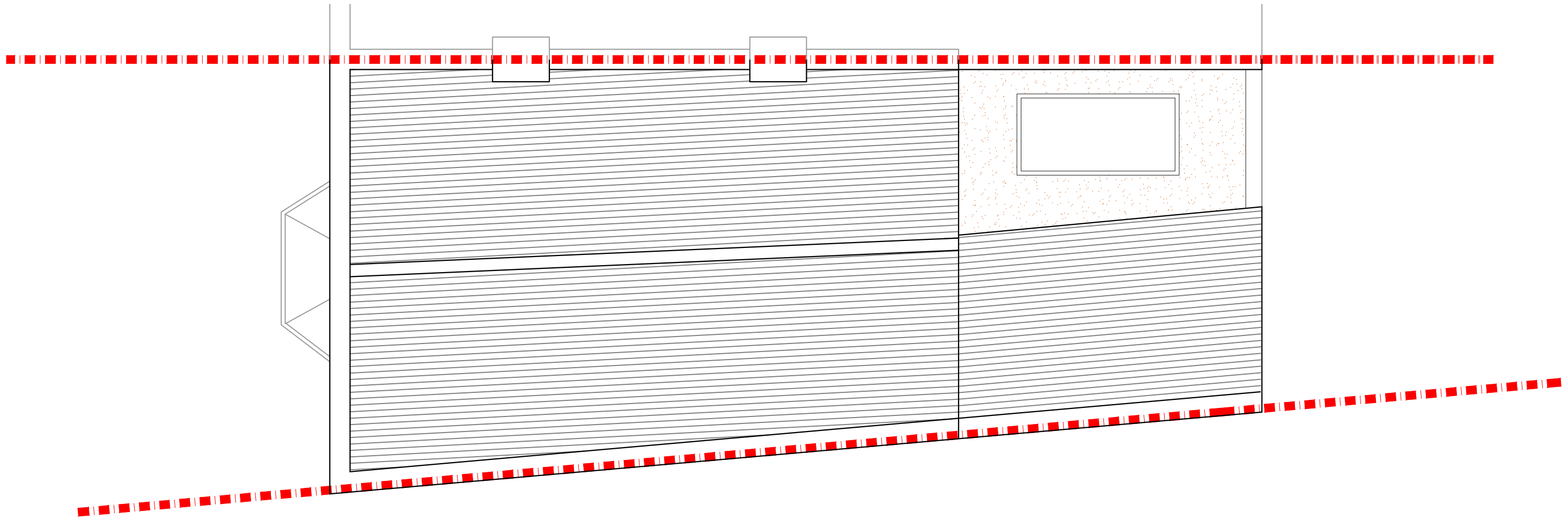

**PROPOSED ROOF PLAN**  
SCALE 1:50

NOTES: All detailed measurements are approximate.

NOTES: All measurements of neighbouring properties are approximate including garden levels and will be subject to Party Wall Matters.

REV.	DATE	NOTES	CLIENT	PROJECT ADDRESS	SCALE	DRAWING NO.
			HS	REDMORE ROAD, HAMMERSMITH W6	1:50@A3	P- 02
				DRAWING TITLE	DATE	
				PROPOSED ROOF PLAN	23-04-2021	
					0 0.5 1 1.5 2 2.5 3 3.5 4 4.5 5	
					Meters @ 1:50@ A3	

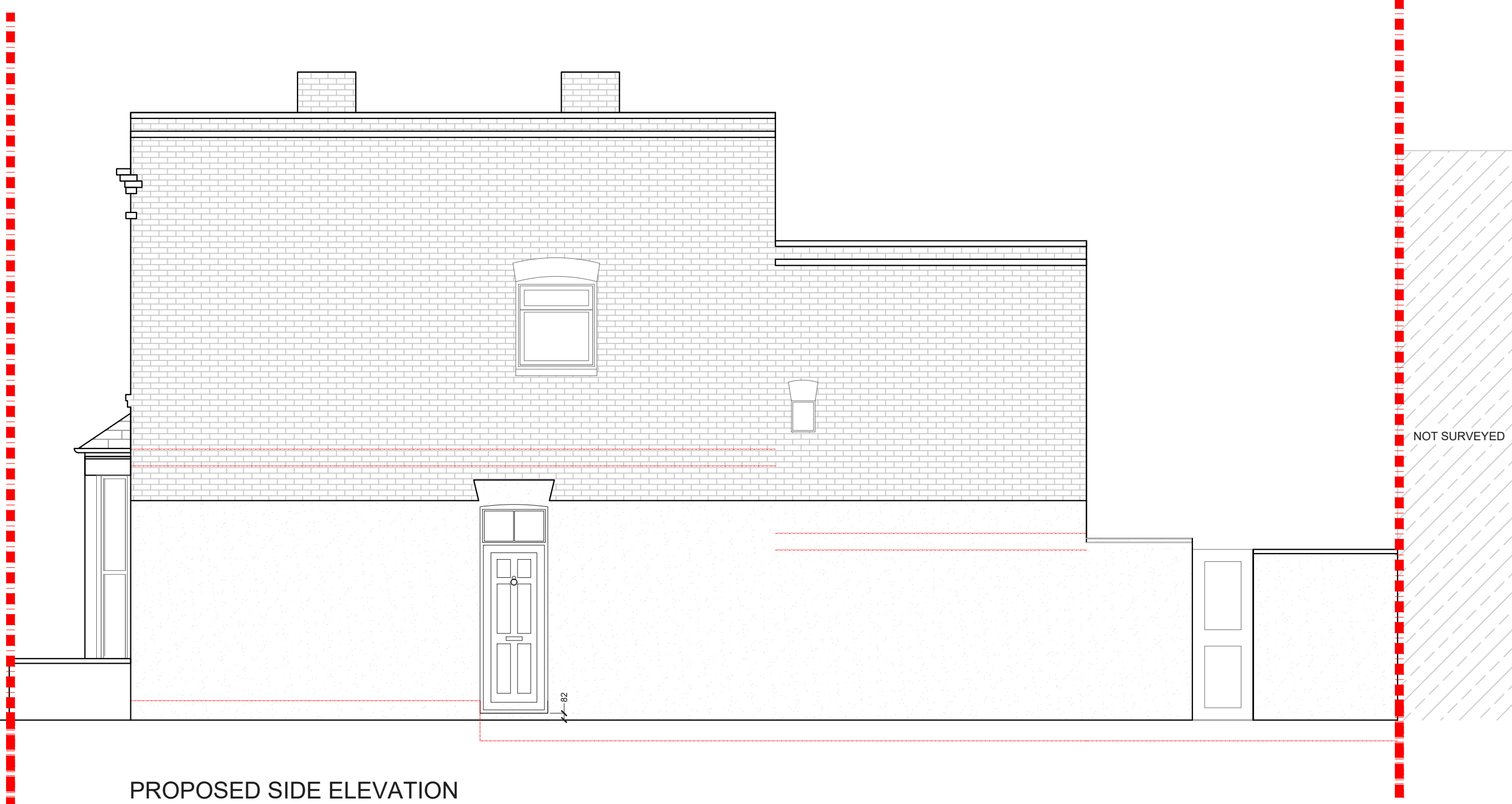

**PROPOSED SIDE ELEVATION**  
SCALE 1:50

NOTES: All detailed measurements are approximate.

NOTES: All measurements of neighbouring properties are approximate including garden levels and will be subject to Party Wall Matters.

REV.	DATE	NOTES	CLIENT	PROJECT ADDRESS	SCALE	DRAWING NO.
			HS	REDMORE ROAD, HAMMERSMITH W6	1:50@A3	P- 03
				DRAWING TITLE	DATE	
				PROPOSED SIDE ELEVATION	23-04-2021	
					0 0.5 1 1.5 2 2.5 3 3.5 4 4.5 5	
					Meters @ 1:50@ A3	