

PROPOSED GROUND PLAN
SCALE 1:50

NOTES: All detailed measurements are approximate.

NOTES: All measurements of neighbouring properties are approximate including garden levels and will be subject to Party Wall Matters.

NOTES: All dimensions for kitchen and interior layouts of furniture/bespoke carpentry work are subject to changes by the clients appointed specialist (kitchen designers etc).

NOTES: All recessed beams assume that the floor thickness is 6 inches. This cannot be confirmed until the opening up work during the build phase.

NOTES: All proposed skylight sizes subject to final onsite measurements by chosen contractor.

Project Address
Radford Road SE13

Client
RE

Drawing Title
Proposed Ground Floor Plan

Drawn

Checked

Approved

Disclaimer

Drawings to be read in conjunction with the relevant drawing and specification. Figured dimensions only. Dimensions should not be relied upon for the purposes of ordering material or placing sub-contractor orders. Third parties to take their own site measurements. Site boundaries are indicative only and are subject to confirmation with land registry. A party wall surveyor should be consulted to ascertain whether adjoining owners are notifiable. On planning drawings, all structural beams, openings, lintels and any other bearings are indicative and are subject to review from a structural engineer. All drawings are subject to onsite inspection.

Drawing No
SP - 01

Date Issued

Revision

Notes

North



buildteam
Extension Specialists

Phone
0207 495 6561
Email
hello@buildteam.com
Office
342 Clapham Rd, SW9 9AJ
Online
www.buildteam.com

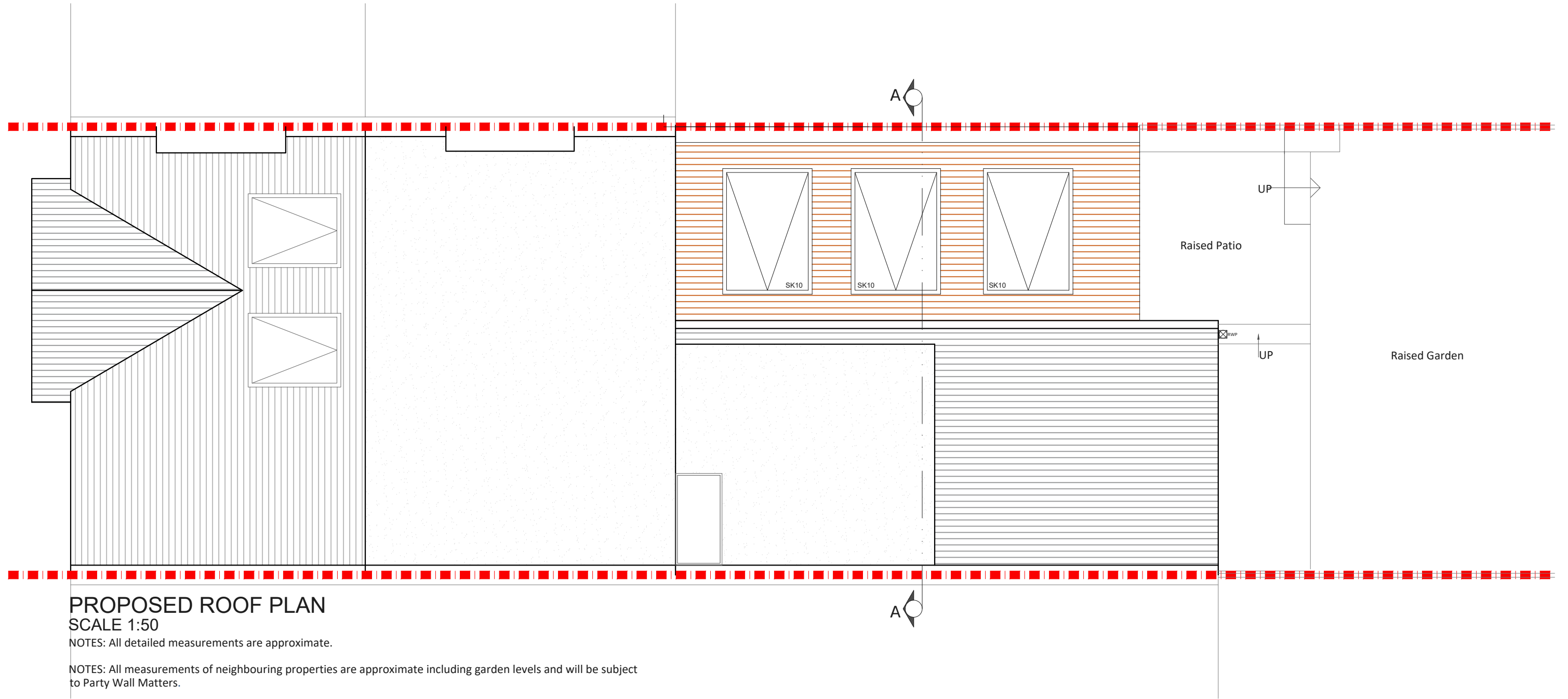

PROPOSED ROOF PLAN
SCALE 1:50

NOTES: All detailed measurements are approximate.

NOTES: All measurements of neighbouring properties are approximate including garden levels and will be subject to Party Wall Matters.

NOTES: All dimensions for kitchen and interior layouts of furniture/bespoke carpentry work are subject to changes by the clients appointed specialist (kitchen designers etc).

NOTES: All recessed beams assume that the floor thickness is 6 inches. This cannot be confirmed until the opening up work during the build phase.

NOTES: All proposed skylight sizes subject to final onsite measurements by chosen contractor.

Project Address
Radford Road SE13

Client
RE

Drawing Title
Proposed Roof Plan

Drawn

Checked

Approved

Disclaimer

Drawings to be read in conjunction with the relevant drawing and specification. Figured dimensions only. Dimensions should not be relied upon for the purposes of ordering material or placing sub-contractor orders. Third parties to take their own site measurements. Site boundaries are indicative only and are subject to confirmation with land registry. A party wall surveyor should be consulted to ascertain whether adjoining owners are notifiable. On planning drawings, all structural beams, openings, lintels and any other bearings are indicative and are subject to review from a structural engineer. All drawings are subject to onsite inspection.

Drawing No
SP - 02

Date Issued

Revision

Notes

North



buildteam
Extension Specialists

Phone 0207 495 6561
Email hello@buildteam.com
Online www.buildteam.com
Office 342 Clapham Rd, SW9 9AJ

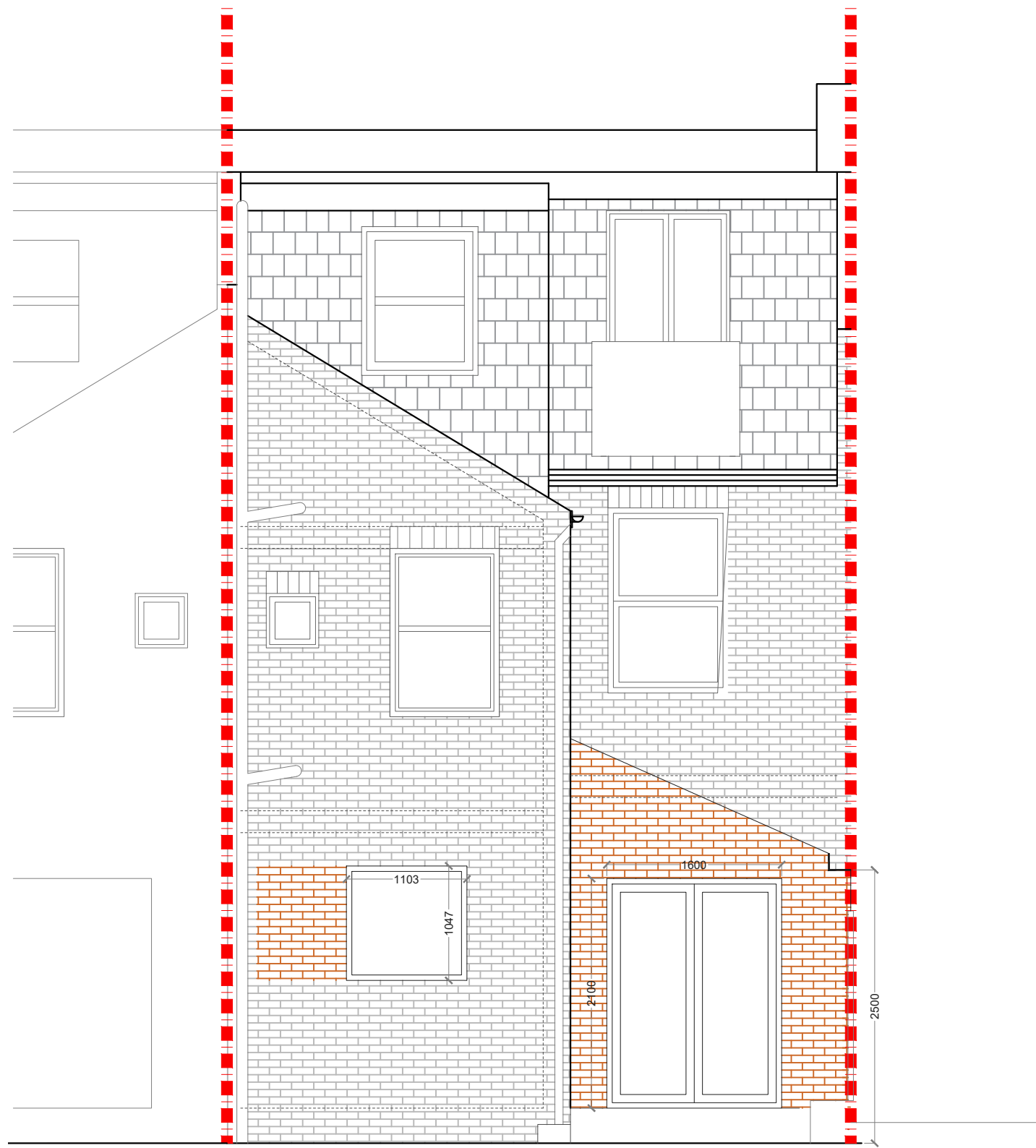

PROPOSED REAR ELEVATION
SCALE 1:50

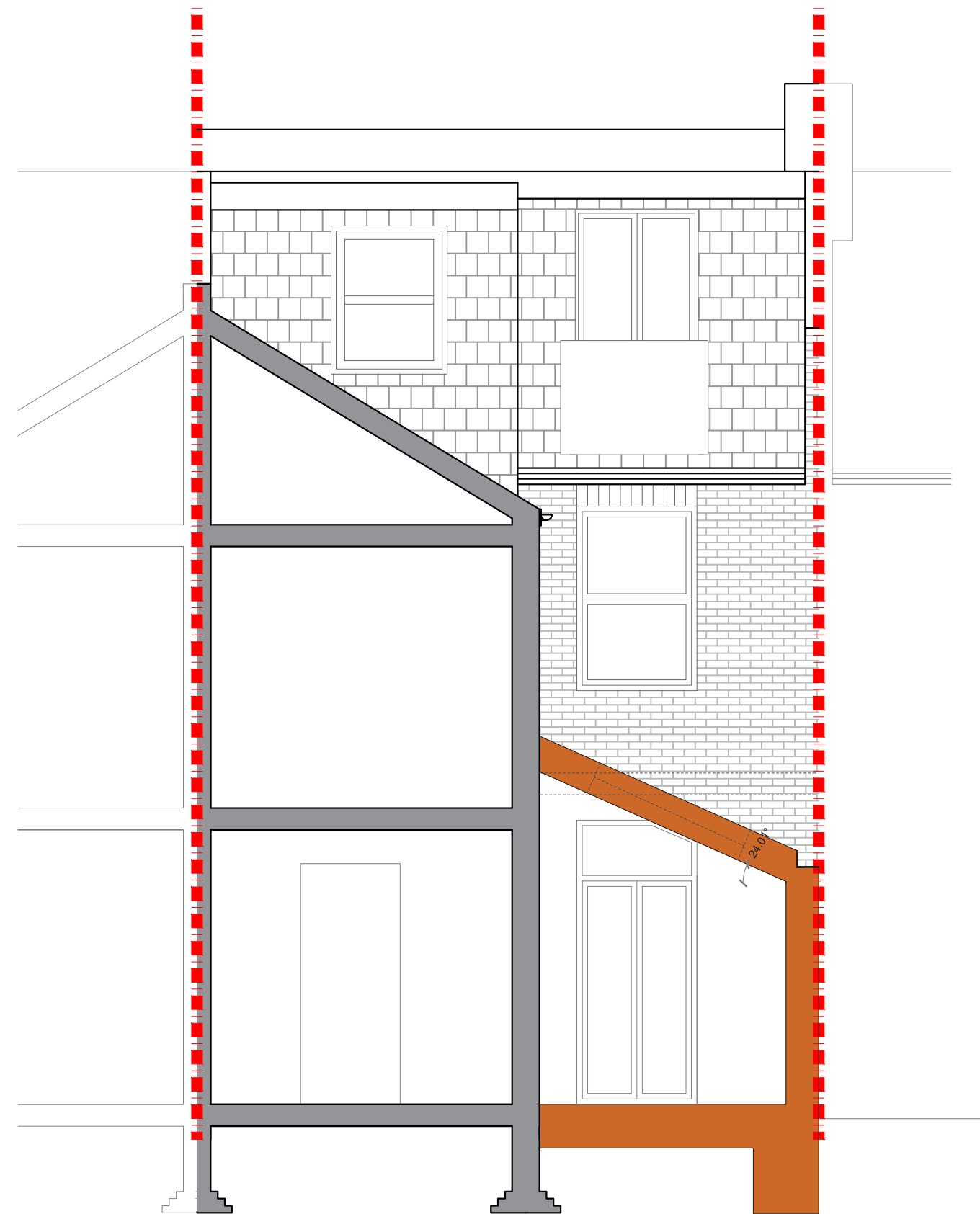

PROPOSED REAR SECTION
SCALE 1:50

Project Address
Radford Road SE13

Client
RE

Drawing Title
Proposed Rear Elevation and Section

Drawn

Checked

Approved

Disclaimer

Drawings to be read in conjunction with the relevant drawing and specification. Figured dimensions only. Dimensions should not be relied upon for the purposes of ordering material or placing sub-contractor orders. Third parties to take their own site measurements. Site boundaries are indicative only and are subject to confirmation with land registry. A party wall surveyor should be consulted to ascertain whether adjoining owners are notifiable. On planning drawings, all structural beams, openings, lintels and any other bearings are indicative and are subject to review from a structural engineer. All drawings are subject to onsite inspection.

Drawing No
SP - 03

Date Issued

Revision

Notes

North



buildteam
Extension Specialists

Phone
0207 495 6561
Email
hello@buildteam.com
Office
342 Clapham Rd, SW9 9AJ
Online
www.buildteam.com