

NOTE: all detailed measurements are approximate

NOTE: all recessed beams assume that the floor thickness is 6 inches. This cannot be confirmed until the opening up work during the build phase

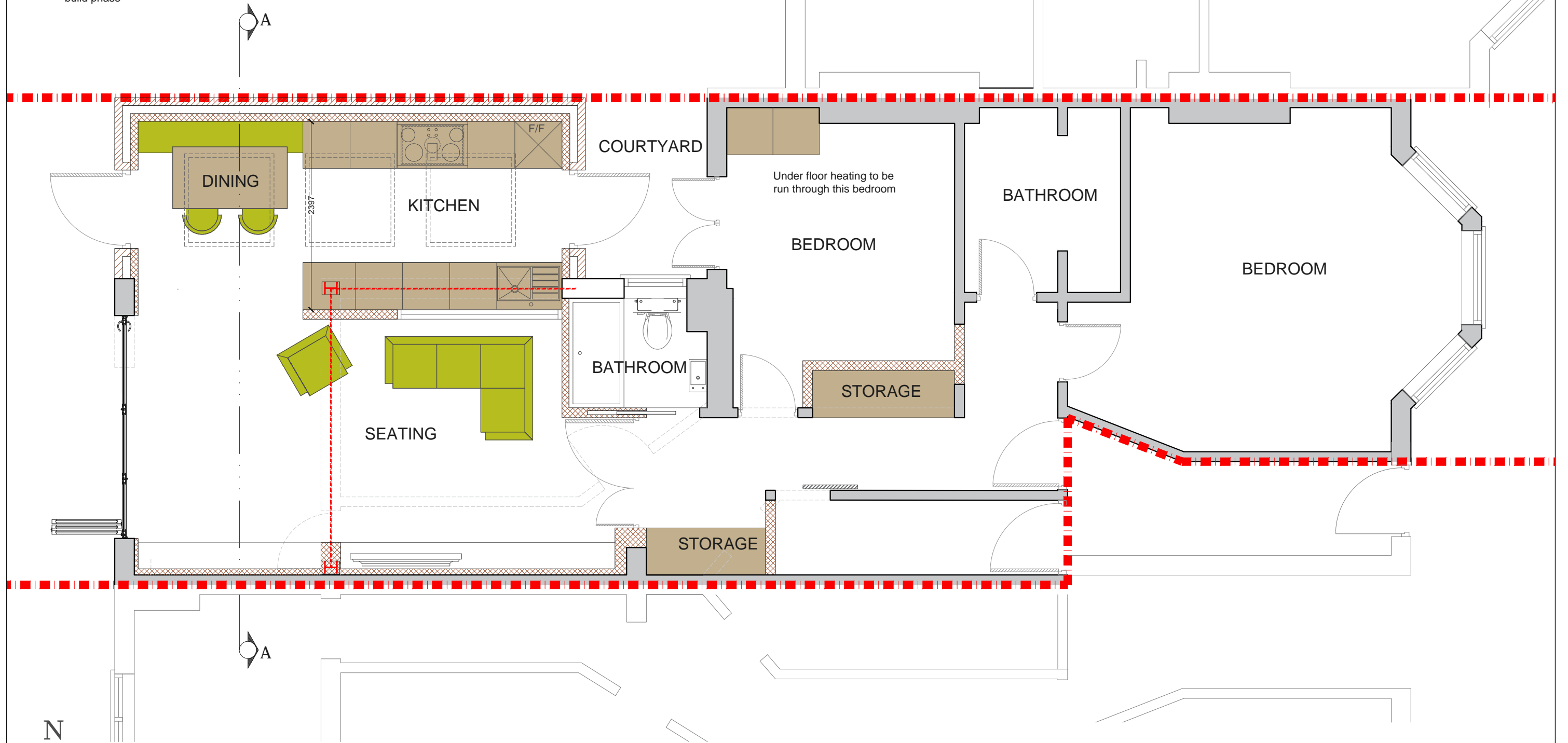

**PROPOSED GROUND FLOOR PLAN**  
SCALE 1:50

			CLIENT	<b>OM &amp; CW</b>		PROJECT	<b>STOCKWELL AVENUE, SW9</b>		SCALE	1:50@A3		DRAWING NO.	REV.	
									DATE	DRAWN	CHECKED	01		
									25-01-17	BW	SD			
									<p>Meters @ 1:50 @ A3</p>					
REV	DATE	NOTES	<small>DRAWINGS TO BE READ IN CONJUNCTION WITH RELEVANT DRAWING AND SPECS. FIGURED DIMENSIONS ONLY. DIMENSIONS SHOULD NOT BE RELIED UPON FOR THE PURPOSES OF ORDERING MATERIAL OR PLACING SUB-CONTRACTOR ORDERS, OR THE PLACEMENT OF ORDERS WITH THIRD PARTIES. THIRD PARTY SUPPLIERS TO TAKE THEIR OWN SITE MEASUREMENTS. IN THE EVENT THAT A CONTRACTOR OTHER THAN BUILD TEAM HOLBORN LIMITED IS APPOINTED TO EXECUTE THE WORKS, BUILD TEAM HOLBORN LIMITED ACCEPTS NO LIABILITY WHATSOEVER FOR THE SPECIFICATIONS, CALCULATION OR OTHER STRUCTURAL OR NON-STRUCTURAL INFORMATION AS IT SO EXISTS PERTAINING TO THE PROPOSED WORKS CONTAIN HEREWITH.</small>											
						DRAWING TITLE			<b>PROPOSED GROUND FLOOR PLAN</b>					
									<p><b>designteam</b> the kitchen extension company</p> <p>342 Clapham Road London SW9 9AJ Tel: 0207 242 5353 hello@designteam.co.uk www.designteam.co.uk</p>					

NOTE: all detailed measurements are approximate

NOTE: all recessed beams assume that the floor thickness is 6 inches. This cannot be confirmed until the opening up work during the build phase

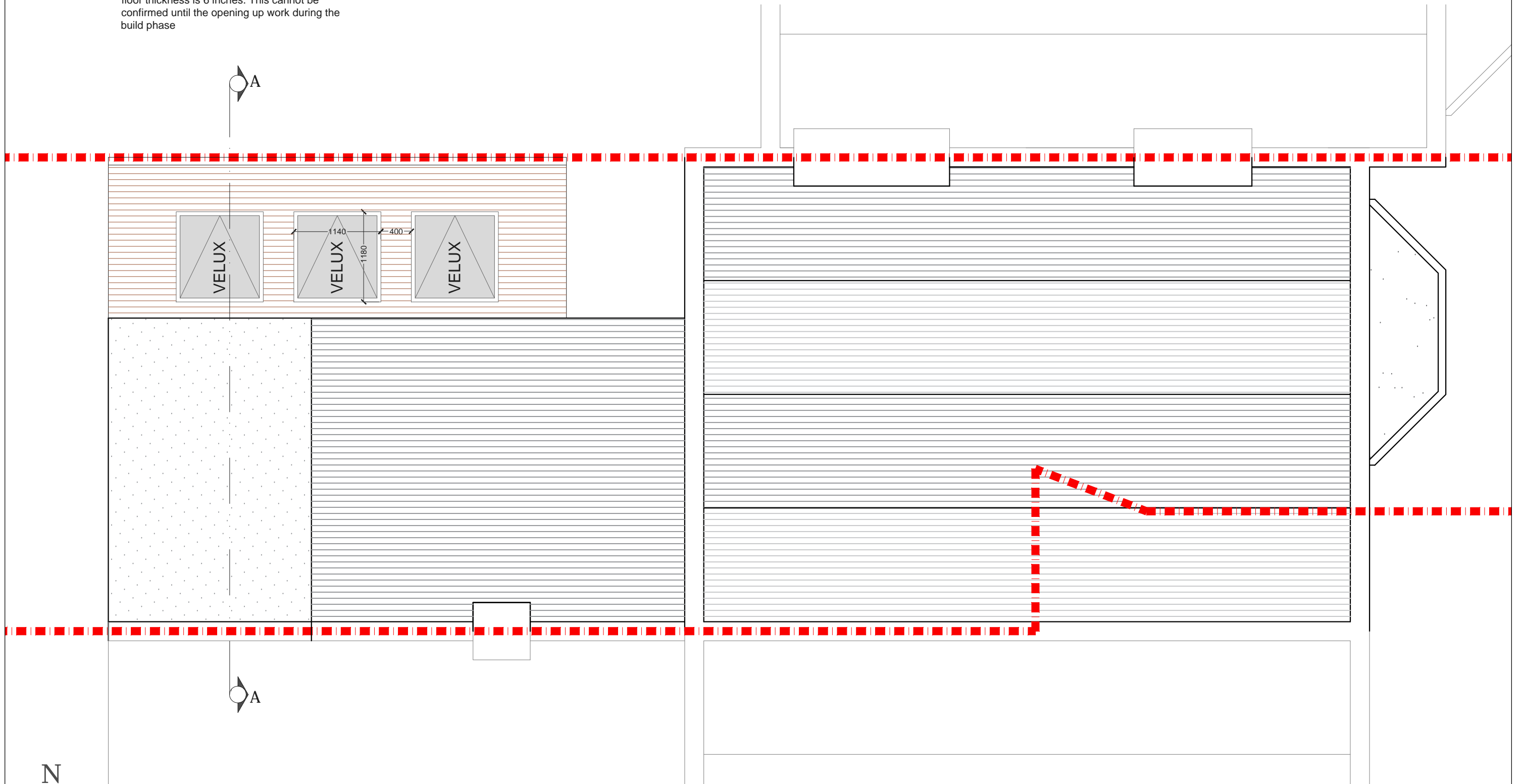

**PROPOSED ROOF PLAN**  
SCALE 1:50

			CLIENT	OM & CW	PROJECT	STOCKWELL AVENUE SW9			SCALE	1:50@A3	DRAWING NO.	02	REV.	
					DRAWING TITLE	PROPOSED ROOF PLAN			DATE	06-12-16	DRAWN	BW	CHECKED	SD
REV	DATE	NOTES	DRAWINGS TO BE READ IN CONJUNCTION WITH RELEVANT DRAWING AND SPECS. FIGURED DIMENSIONS ONLY. DIMENSIONS SHOULD NOT BE RELIED UPON FOR THE PURPOSES OF ORDERING MATERIAL OR PLACING SUB-CONTRACTOR ORDERS, OR THE PLACEMENT OF ORDERS WITH THIRD PARTIES. THIRD PARTY SUPPLIERS TO TAKE THEIR OWN SITE MEASUREMENTS. IN THE EVENT THAT A CONTRACTOR OTHER THAN BUILD TEAM HOLBORN LIMITED IS APPOINTED TO EXECUTE THE WORKS, BUILD TEAM HOLBORN LIMITED ACCEPTS NO LIABILITY WHATSOEVER FOR THE SPECIFICATIONS, CALCULATION OR OTHER STRUCTURAL OR NON-STRUCTURAL INFORMATION AS IT SO EXISTS PERTAINING TO THE PROPOSED WORKS CONTAIN HEREWITH.					0 0.5 1 1.5 2 2.5 Meters @ 1:50 @ A3			 <b>designnteam</b> the kitchen extension company 342 Clapham Road London SW9 9AJ Tel: 0207 242 5353 hello@designnteam.co.uk www.designnteam.co.uk			

NOTE: all detailed measurements are approximate  
 NOTE: all recessed beams assume that the floor thickness is 6 inches. This cannot be confirmed until the opening up work during the build phase

NOTE: all detailed measurements are approximate  
 NOTE: all recessed beams assume that the floor thickness is 6 inches. This cannot be confirmed until the opening up work during the build phase

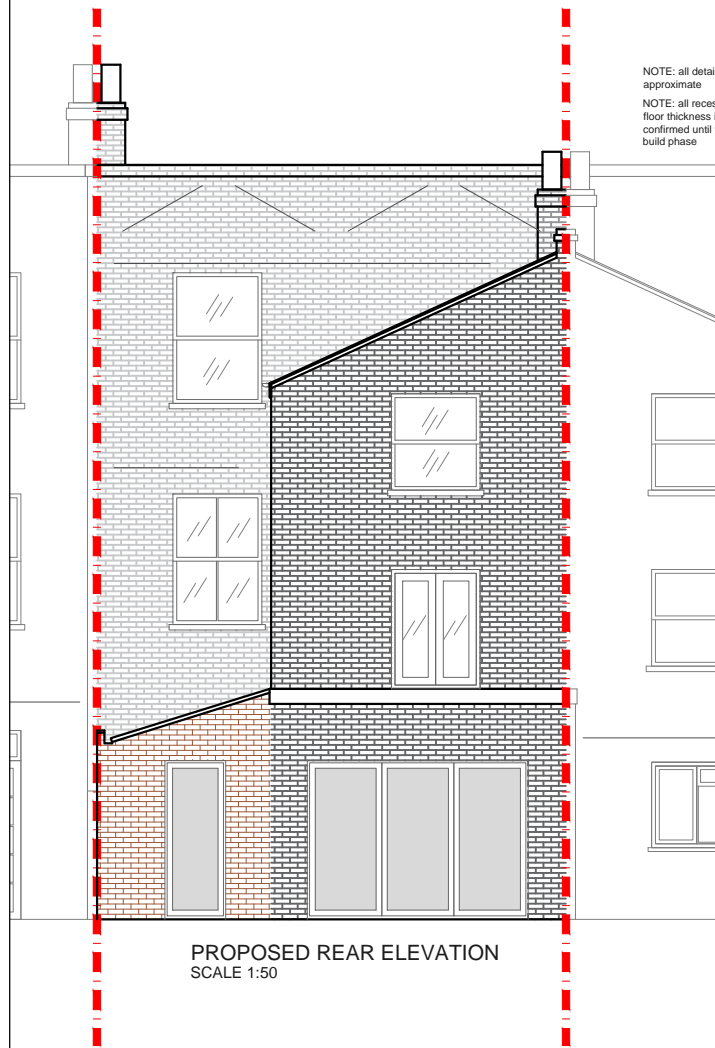

PROPOSED REAR ELEVATION  
 SCALE 1:50

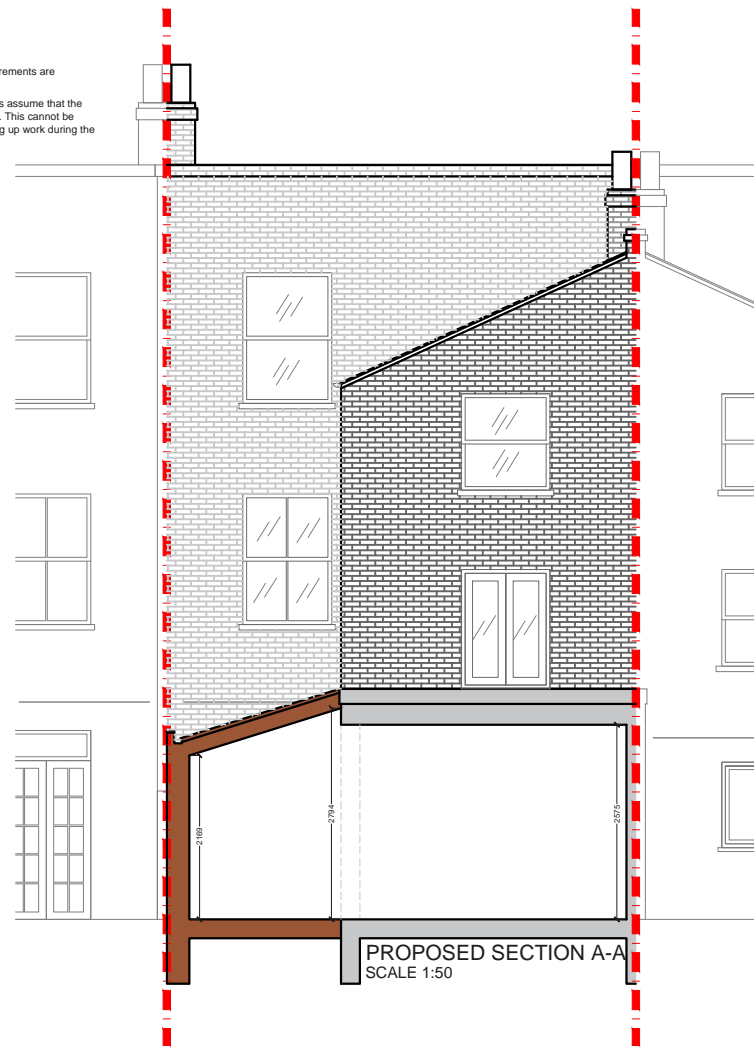

PROPOSED SECTION A-A  
 SCALE 1:50

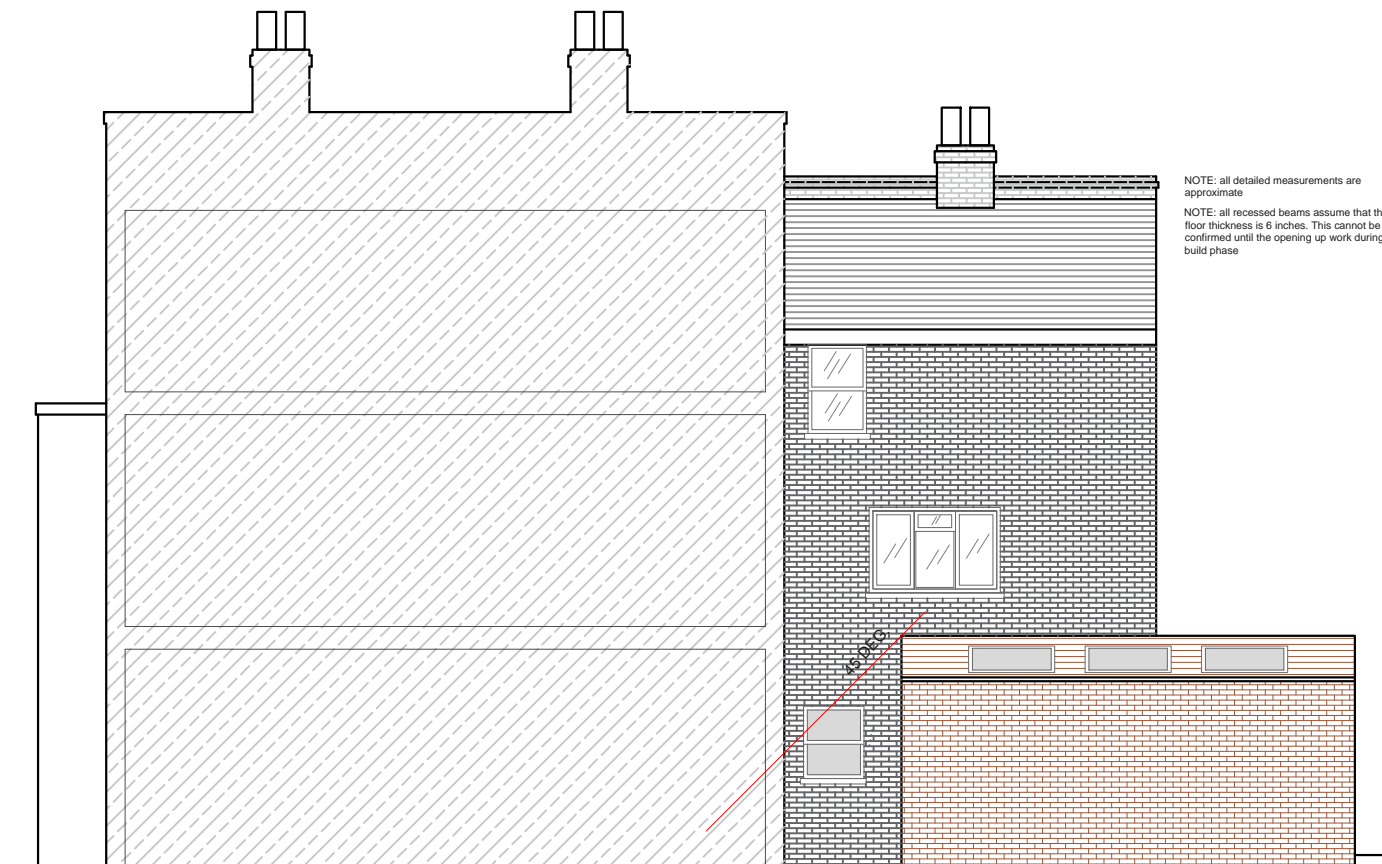

PROPOSED SIDE ELEVATION  
 SCALE 1:50

REV	DATE	NOTES

CLIENT  
**OM & CW**

DRAWINGS TO BE READ IN CONJUNCTION WITH RELEVANT DRAWING AND SPECS. FIGURED DIMENSIONS ONLY. DIMENSIONS SHOULD NOT BE RELIED UPON FOR THE PURPOSES OF ORDERING MATERIAL OR PLACING SUB-CONTRACT ORDERS, OR THE PLACEMENT OF ORDERS WITH THIRD PARTIES. THIRD PARTY SUPPLIERS TO TAKE THEIR OWN SITE MEASUREMENTS. IN THE EVENT THAT A CONTRACTOR OTHER THAN BUILD TEAM HOLBORN LIMITED IS APPOINTED TO EXECUTE THE WORKS, BUILD TEAM HOLBORN LIMITED ACCEPTS NO LIABILITY WHATSOEVER FOR THE SPECIFICATIONS, CALCULATION OR OTHER STRUCTURAL OR NON-STRUCTURAL INFORMATION AS IT SO EXISTS PERTAINING TO THE PROPOSED WORKS CONTAIN HEREWITH.

PROJECT  
**STOCKWELL AVENUE  
 SW9**

DRAWING TITLE  
**PROPOSED ELEVATIONS  
 AND SECTION**

SCALE 1:100@A3

DATE	DRAWN	CHECKED
01-12-16	BW	SD

DRAWING NO. 03

REV.

Meters @ 1:100@ A3

**designteam**  
 the kitchen extension company

342 Clapham Road  
 London  
 SW9 9AJ

Tel: 0207 242 5353  
 hello@designteam.co.uk  
 www.designteam.co.uk