

NOTE: all detailed measurements are approximate  
 NOTE: all recessed beams assume that the floor thickness is 6 inches. this cannot be confirmed until the opening up work during the build phase

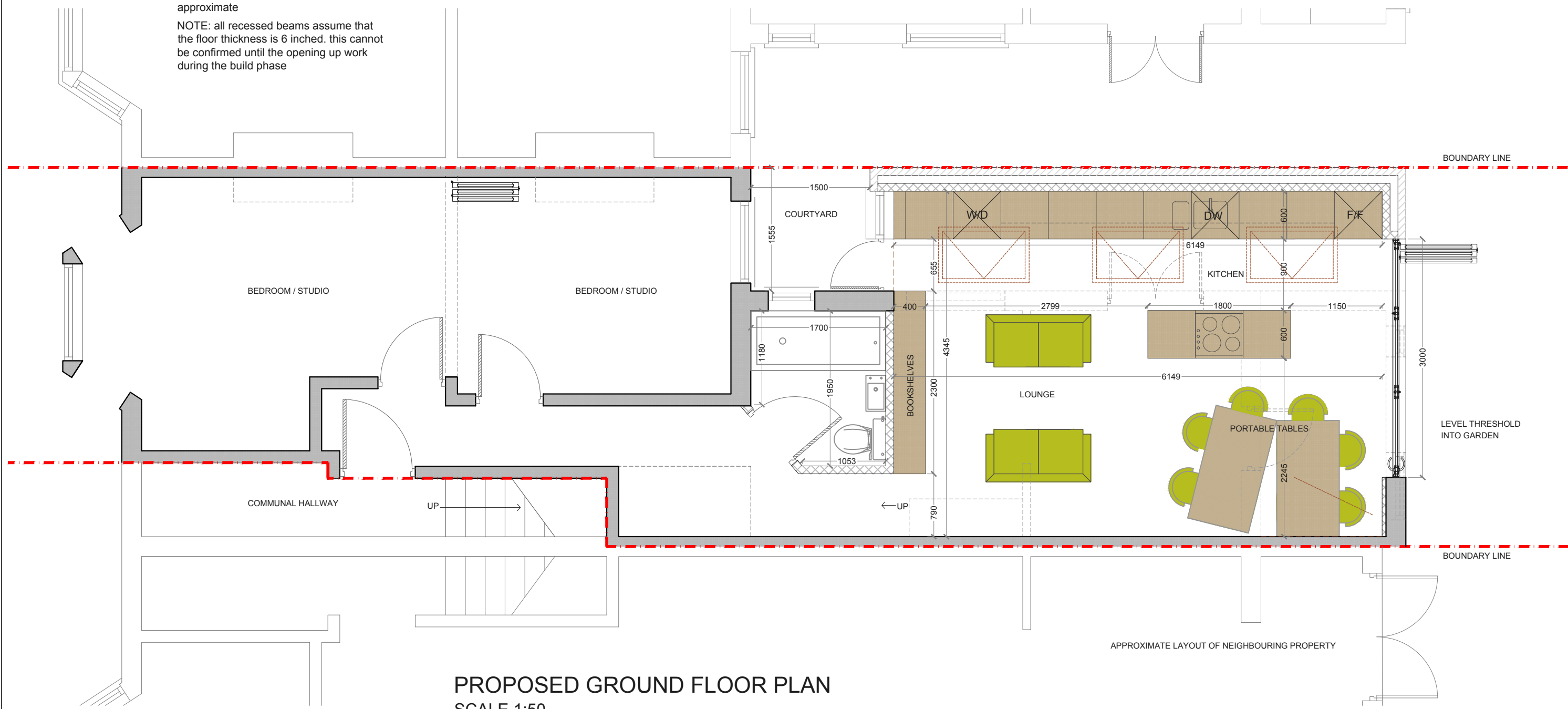

**PROPOSED GROUND FLOOR PLAN**  
 SCALE 1:50

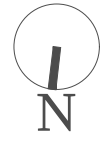

			CLIENT	RK		PROJECT	RAVENSWORTH ROAD NW10		SCALE	1:50@A3	DRAWING NO.	REV.
						DRAWING TITLE	PROPOSED GROUND FLOOR PLAN		DATE	DRAWN	CHECKED	PP 1
REV	DATE	NOTES							<p>Meters @ 1:50@ A3</p>			
									<p><b>designteam</b> the kitchen extension company</p> <p>342 Clapham Road London SW9 9AJ        Tel: 0207 242 5353        hello@designteam.co.uk        www.designteam.co.uk</p>			

NOTE: all detailed measurements are approximate  
 NOTE: all recessed beams assume that the floor thickness is 6 inches. this cannot be confirmed until the opening up work during the build phase

APPROXIMATE LAYOUT OF NEIGHBOURING PROPERTY

BOUNDARY LINE

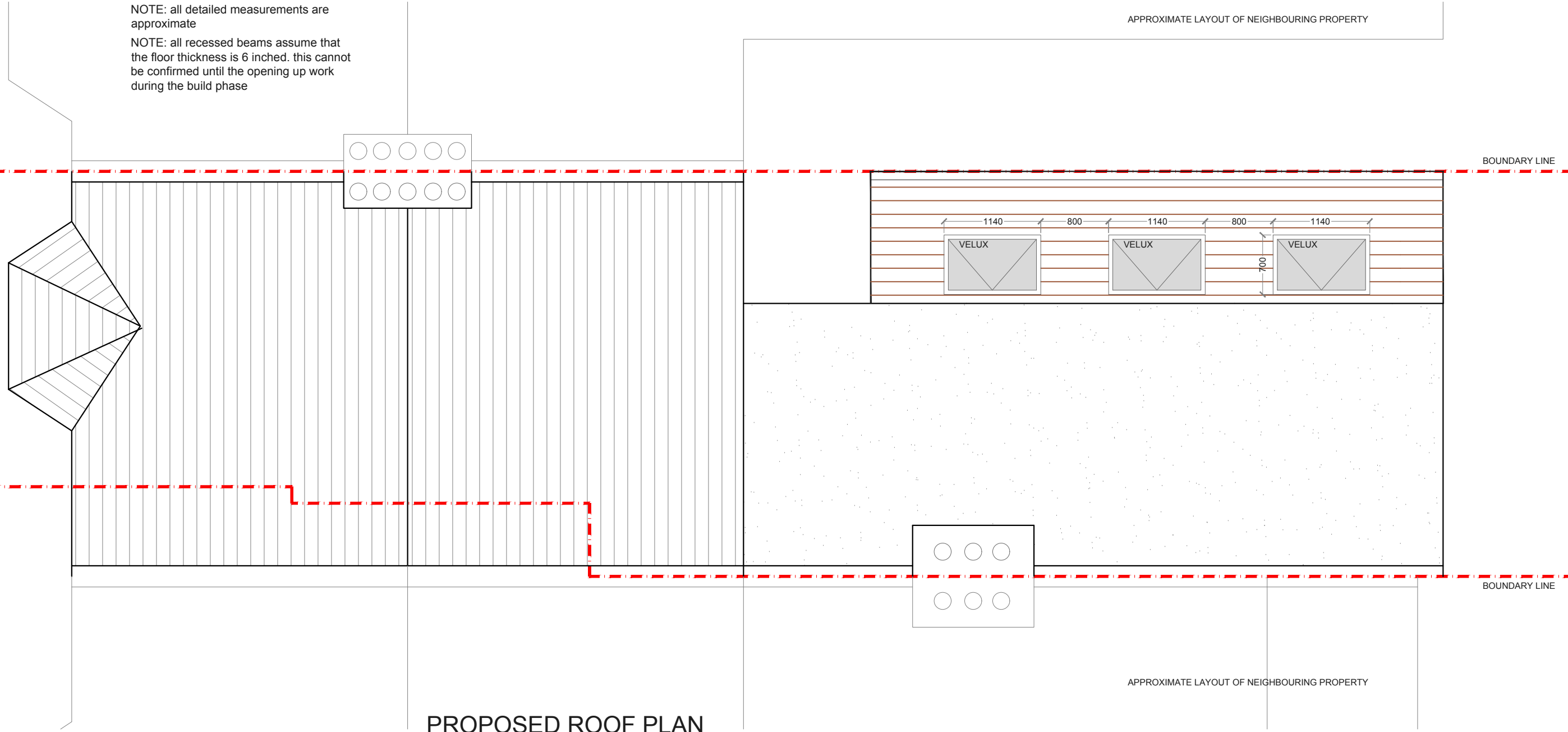

PROPOSED ROOF PLAN  
 SCALE 1:50

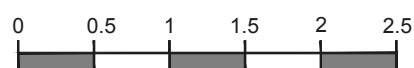

			CLIENT	RACHEL KHOO	PROJECT	RAVENSWORTH ROAD NW10	SCALE	1:50@A3	DRAWING NO.	REV.	 the kitchen extension company 342 Clapham Road London SW9 9AJ Tel: 0207 242 5353 hello@designteam.co.uk www.designteam.co.uk
					DRAWING TITLE	PROPOSED ROOF PLAN	DATE	DRAWN	CHECKED	PP 2	
REV	DATE	NOTES					 Meters @ 1:50@ A3				

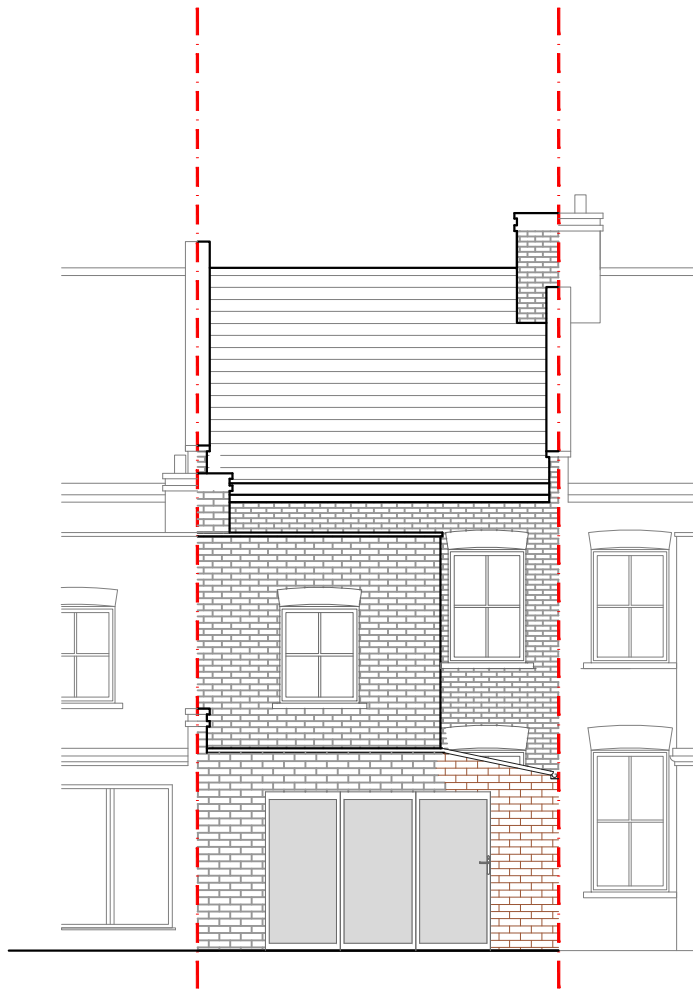

PROPOSED REAR ELEVATION  
SCALE 1:100

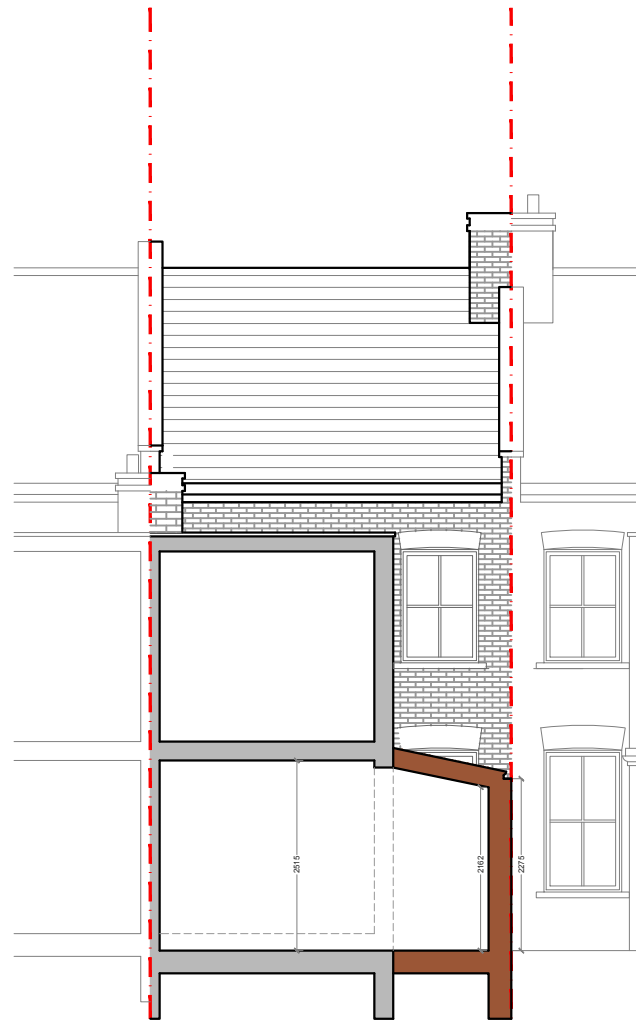

PROPOSED SECTION  
SCALE 1:100

NOTE: all detailed measurements are approximate  
NOTE: all recessed beams assume that the floor thickness is 6 inches. this cannot be confirmed until the opening up work during the build phase



PROPOSED SIDE ELEVATION  
SCALE 1:100

			CLIENT	RK	PROJECT	RAVENSWORTH ROAD NW10			SCALE	1:100@A3	DRAWING NO.	REV.
						DRAWING TITLE	PROPOSED ELEVATIONS & SECTION			DATE	DRAWN	CHECKED
REV	DATE	NOTES							<p>Meters @ 1:100@ A3</p>			
									<p><b>designteam</b> the kitchen extension company</p> <p>342 Clapham Road London SW9 9AJ Tel: 0207 242 5353 hello@designteam.co.uk www.designteam.co.uk</p>			