

PROPOSED GROUND FLOOR PLAN

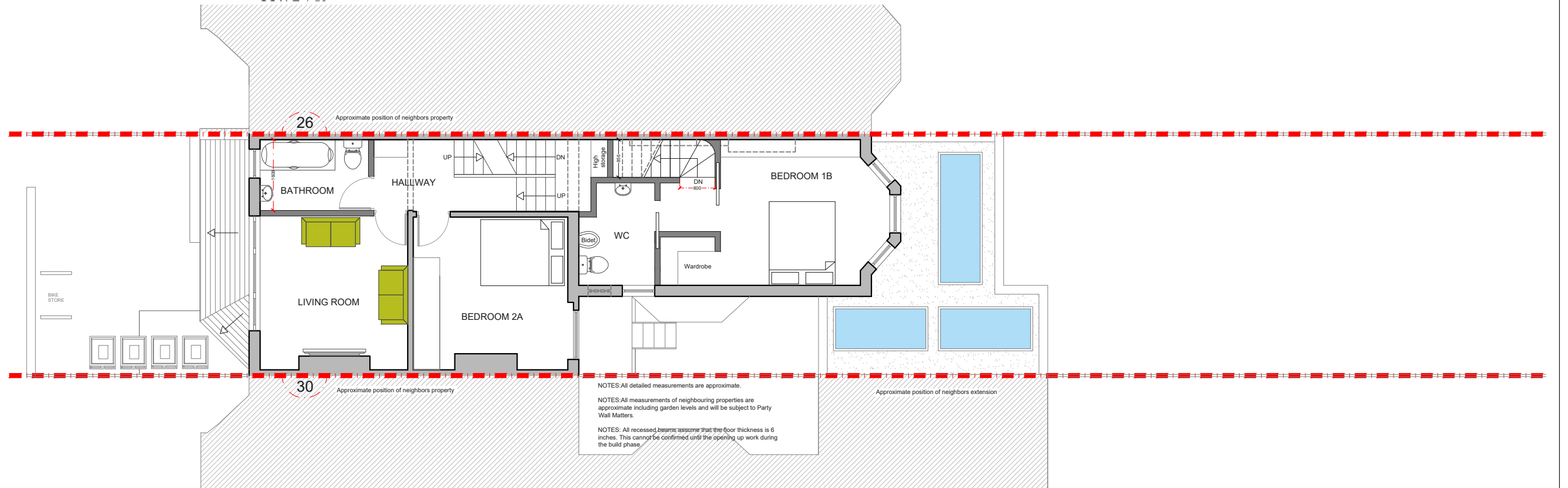

PROPOSED FIRST FLOOR PLAN

			CLIENT	LDB & GM	PROJECT	PRIORY AVENUE N8	SCALE	1:100@A3	DRAWING NO.	REV.	<p>342 Clapham Road London SW9 9AJ</p> <p>Tel: 0207 242 5353 hello@designnteam.co.uk www.designnteam.co.uk</p>	
							DATE	05-07-18	DRAWN	DA		P - 1
REV	DATE	NOTES			DRAWING TITLE	PROPOSED GROUND & FIRST FLOOR PLAN	<p>Meters @ 1:100@ A3</p>					

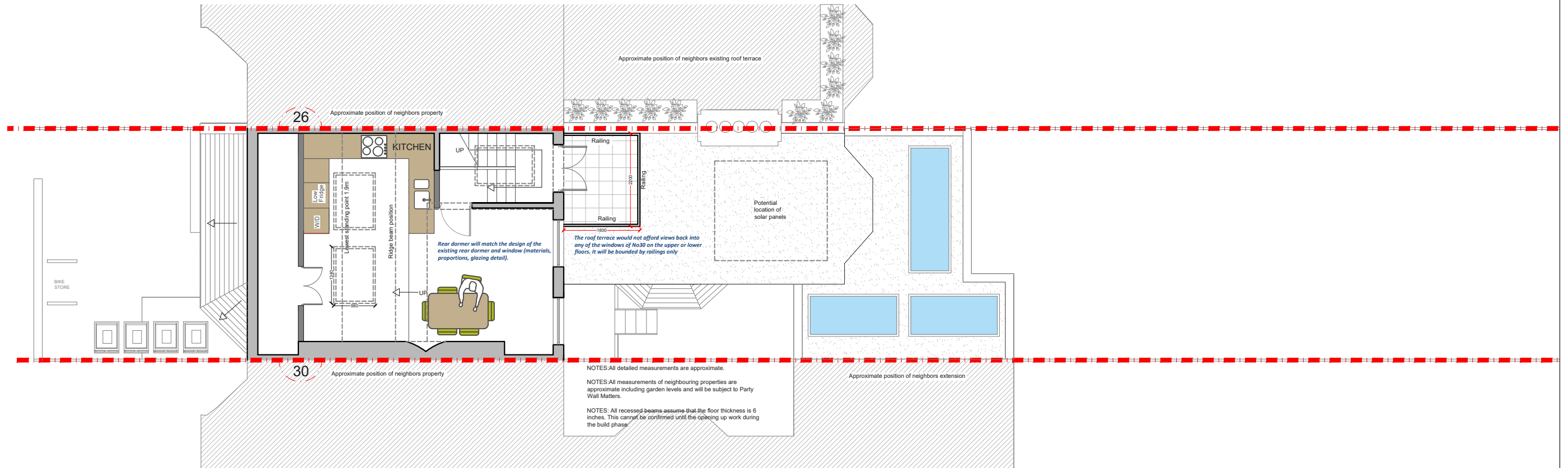

PROPOSED SECOND FLOOR PLAN

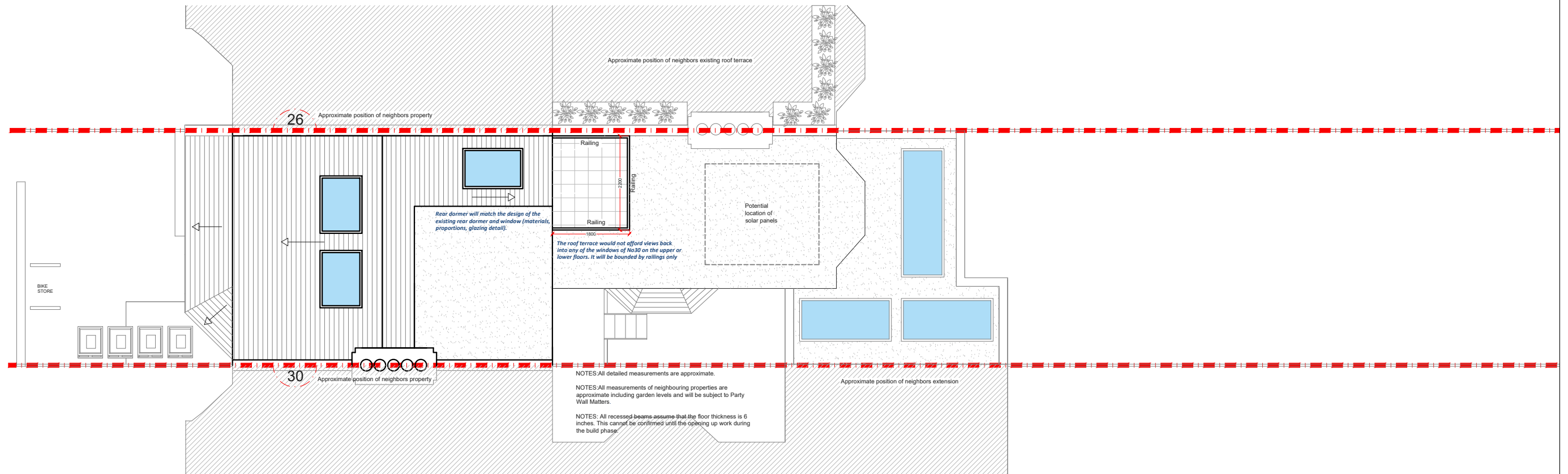

PROPOSED ROOF PLAN

			CLIENT	LDB & GM	PROJECT	PRIORY AVENUE N8	SCALE	1:100@A3	DRAWING NO.	REV.	
							DATE	05-07-18	DRAWN	DA	P - 2
REV	DATE	NOTES			DRAWING TITLE	PROPOSED LOFT AND ROOF PLAN	<p>Meters @ 1:100@ A3</p>		<p>342 Clapham Road London SW9 9AJ</p> <p>Tel: 0207 242 5353 hello@designteam.co.uk www.designteam.co.uk</p>		

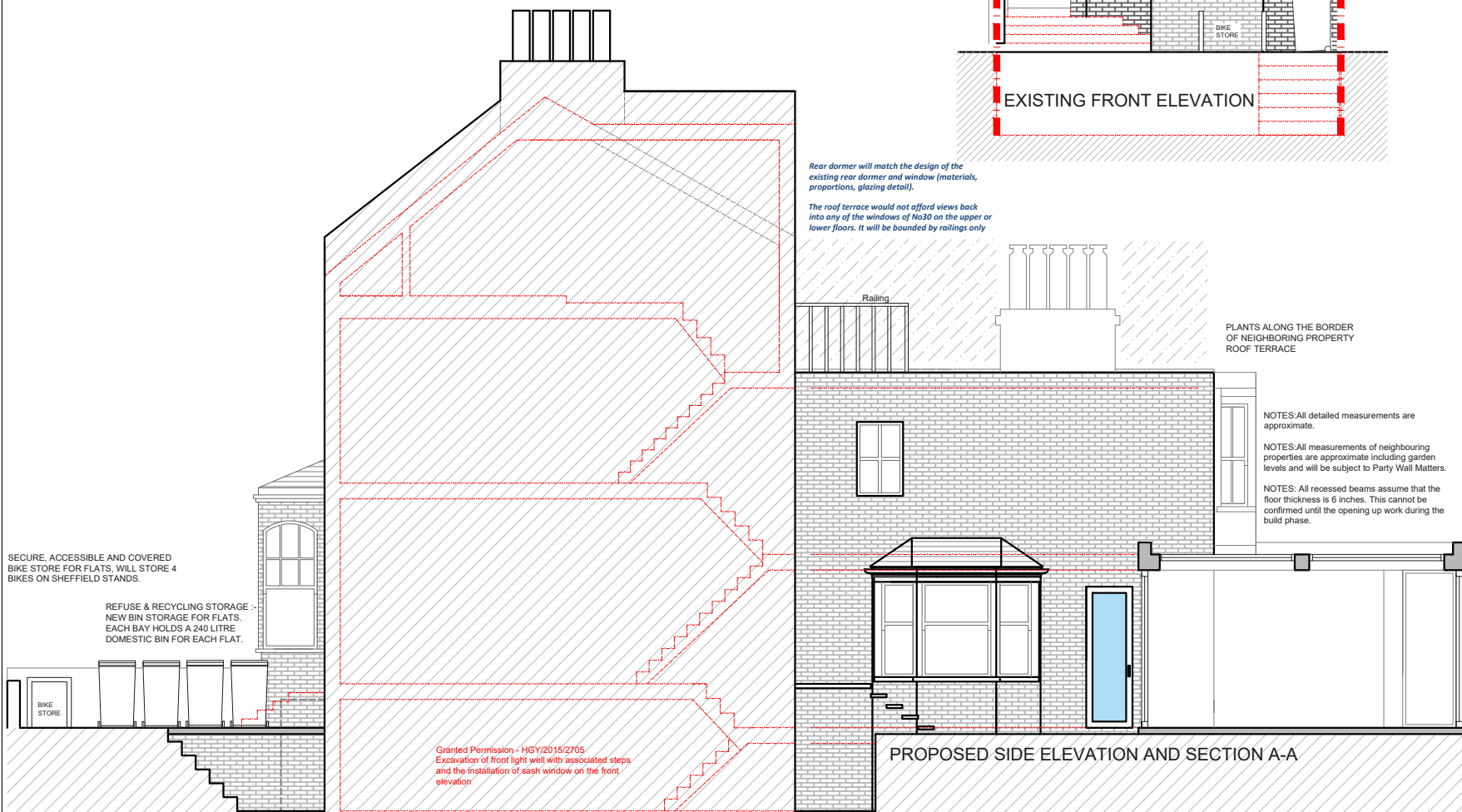
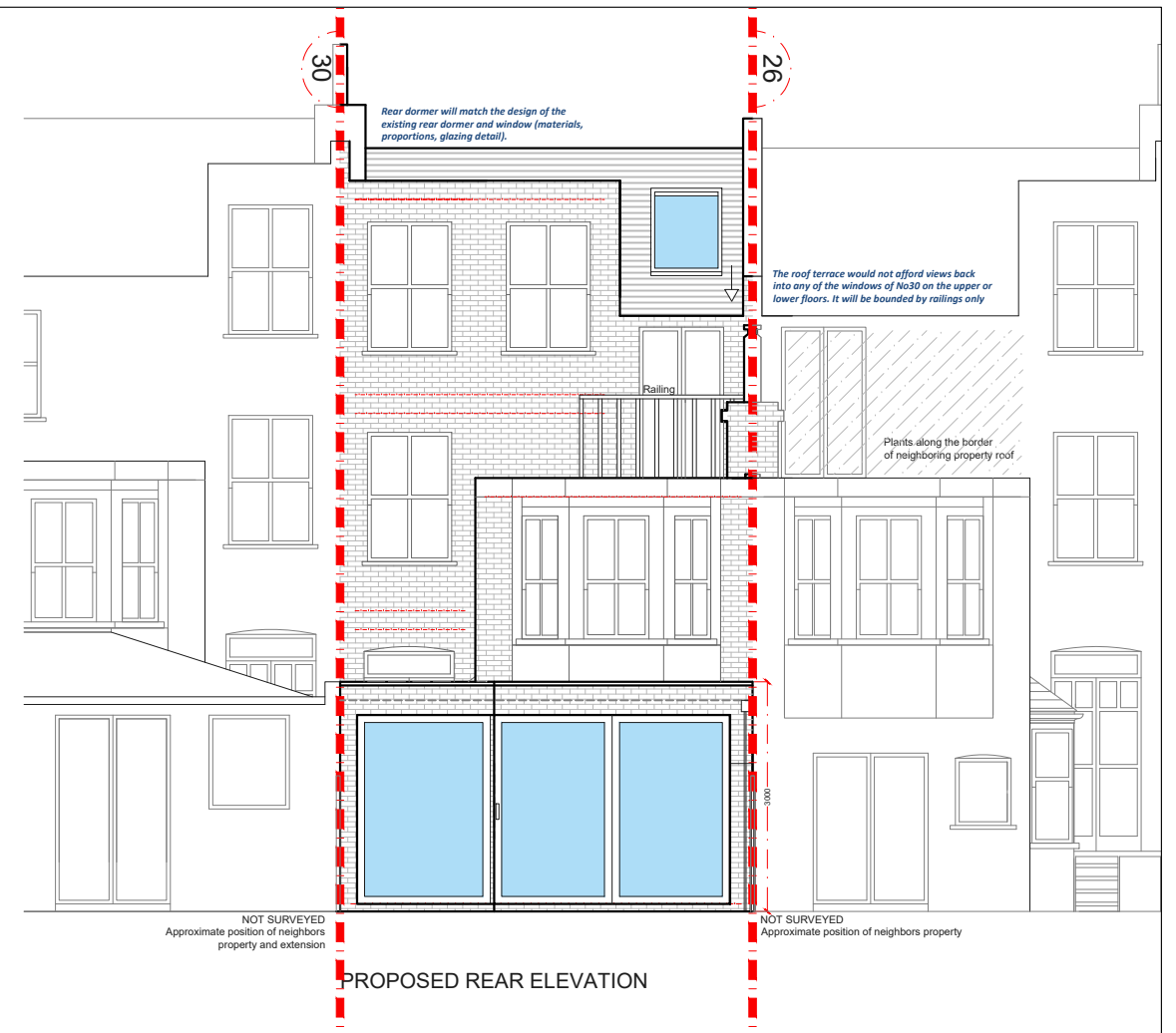
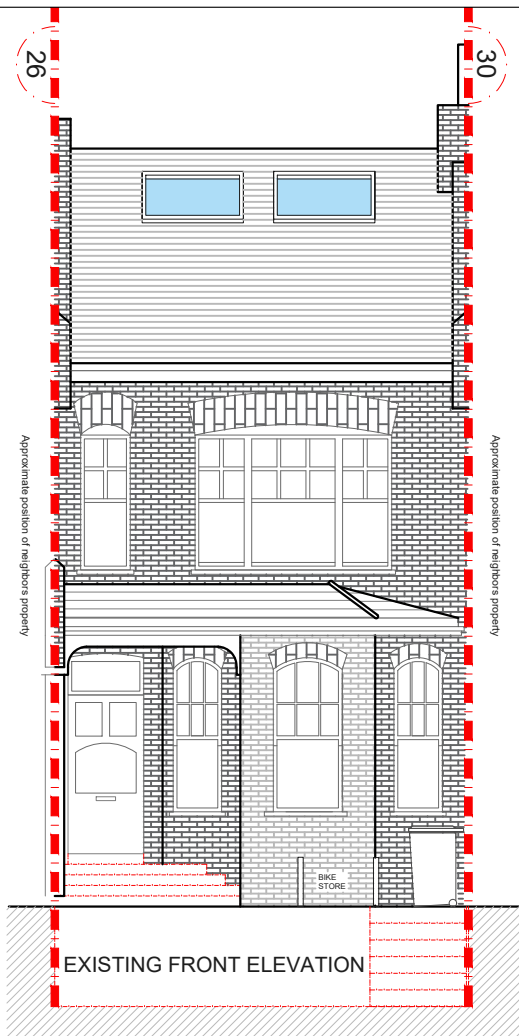

SECURE, ACCESSIBLE AND COVERED BIKE STORE FOR FLATS, WILL STORE 4 BIKES ON SHEFFIELD STANDS.

REFUSE & RECYCLING STORAGE - NEW BIN STORAGE FOR FLATS. EACH BAY HOLDS A 240 LITRE DOMESTIC BIN FOR EACH FLAT.

Granted Permission - HGY2015/2705
Excavation of front light well with associated steps and the installation of sash window on the front elevation

REV	DATE	NOTES

CLIENT	LDB & GM
PROJECT	PRIORY AVENUE N8
DRAWING TITLE	PROPOSED FRONT, REAR, SIDE ELEVATION AND SECTION A-A

SCALE	1:100@A3
DATE	05-07-18
DRAWN	LD

DRAWING NO.	P - 3
REV.	

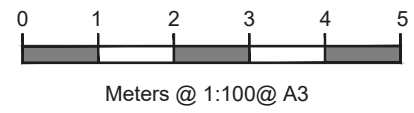

designteam

342 Clapham Road
London
SW9 9AJ
Tel: 0207 242 5353
hello@designteam.co.uk
www.designteam.co.uk