

NOTE: all detailed measurements are approximate
 NOTE: all recessed beams assume that the floor thickness is 6 inches. this cannot be confirmed until the opening up work during the build phase

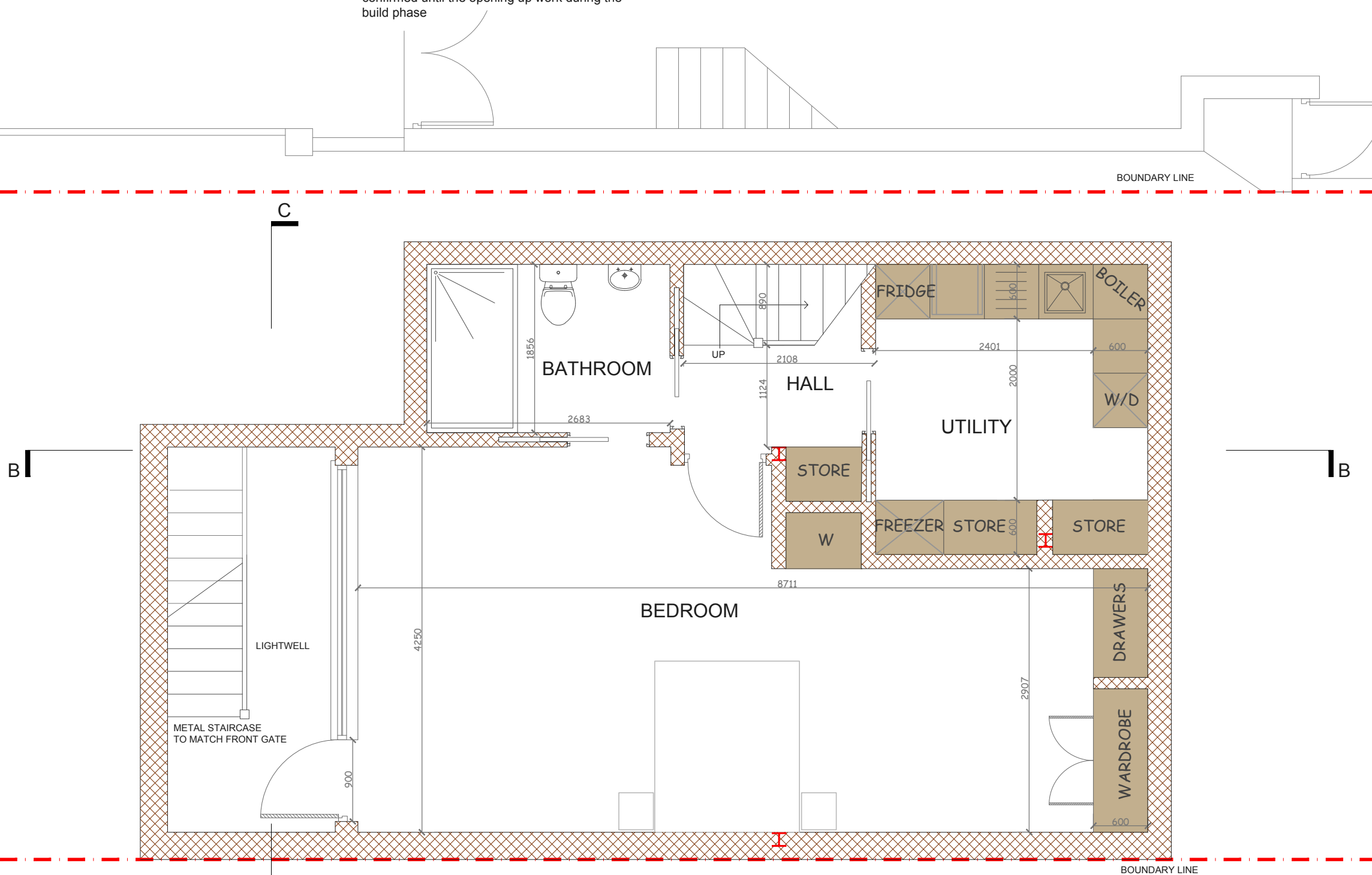

PROPOSED BASEMENT FLOOR PLAN
 SCALE 1:50

			CLIENT	AW & KD	PROJECT	MELVILLE ROAD SW13	SCALE	1:50@A3	DRAWING NO.	01	REV.	
					DRAWING TITLE	PROPOSED BASEMENT FLOOR PLAN	DATE	BW				
REV	DATE	NOTES										

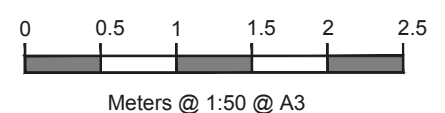

designteam
 the kitchen extension company
 342 Clapham Road London SW9 9AJ
 Tel: 0207 242 5353
 hello@designteam.co.uk
 www.designteam.co.uk

NOTE: all detailed measurements are approximate
 NOTE: all recessed beams assume that the floor thickness is 6 inches. this cannot be confirmed until the opening up work during the build phase

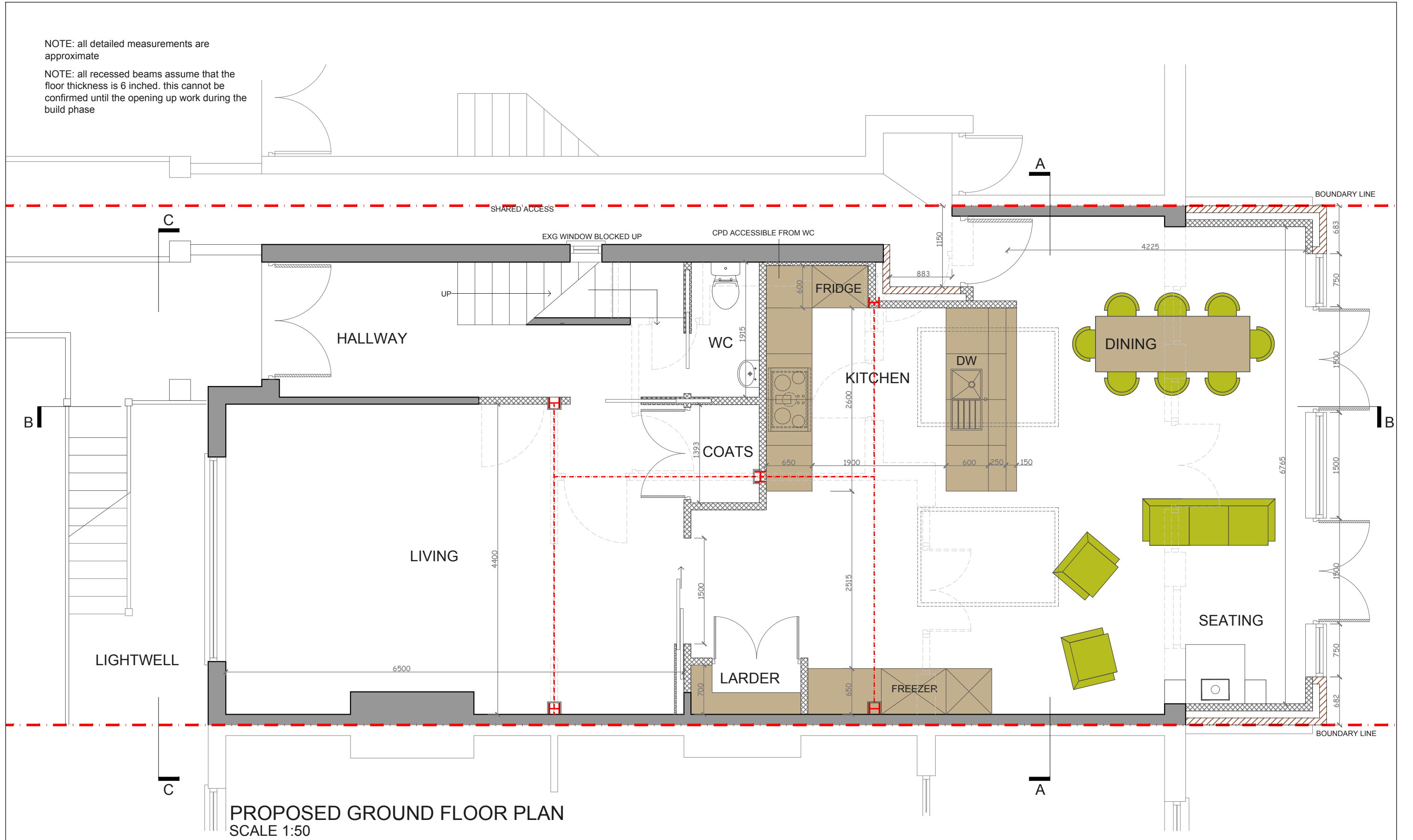

PROPOSED GROUND FLOOR PLAN
 SCALE 1:50

REV	DATE	NOTES

CLIENT	AW & KD
DRAWING TITLE	PROPOSED GROUND FLOOR PLAN

PROJECT	MELVILLE ROAD SW13
SCALE	1:50@A3
DATE	BW

DRAWING NO.	02
REV.	
<p>Meters @ 1:50 @ A3</p>	

designteam
 the kitchen extension company

342 Clapham Road
 London SW9 9AJ

Tel: 0207 242 5353
 hello@designteam.co.uk
 www.designteam.co.uk

NOTE: all detailed measurements are approximate
 NOTE: all recessed beams assume that the floor thickness is 6 inches. this cannot be confirmed until the opening up work during the build phase

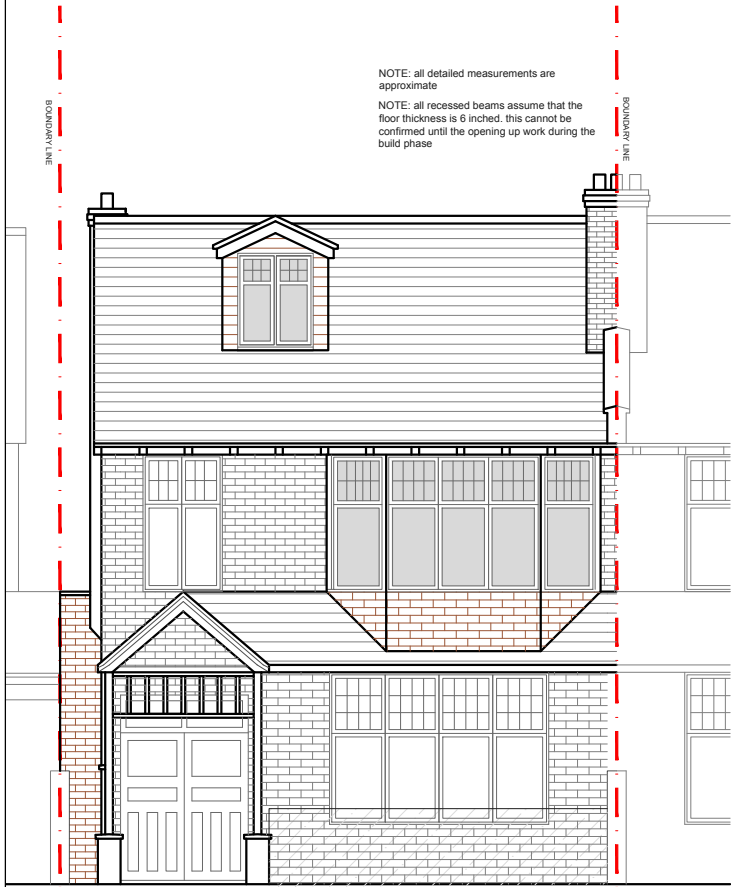

PROPOSED FRONT ELEVATION
 SCALE 1:100



PROPOSED REAR ELEVATION
 SCALE 1:100



PROPOSED SIDE ELEVATION
 SCALE 1:100

REV	DATE	NOTES

CLIENT
AW & KD

PROJECT
**MELVILLE ROAD
 SW13**

DRAWING TITLE
**PROPOSED
 ELEVATIONS**

SCALE **1:50@A3**
 DATE DRAWN **BW**

DRAWING NO. **04**
 REV.

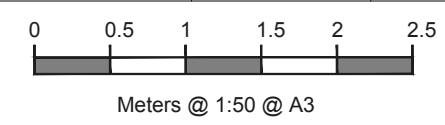

designteam
 the kitchen extension company

342 Clapham Road
 London
 SW9 9AJ

Tel: 0207 242 5353
 hello@designteam.co.uk
 www.designteam.co.uk

NOTE: all detailed measurements are approximate

NOTE: all recessed beams assume that the floor thickness is 6 inches. this cannot be confirmed until the opening up work during the build phase

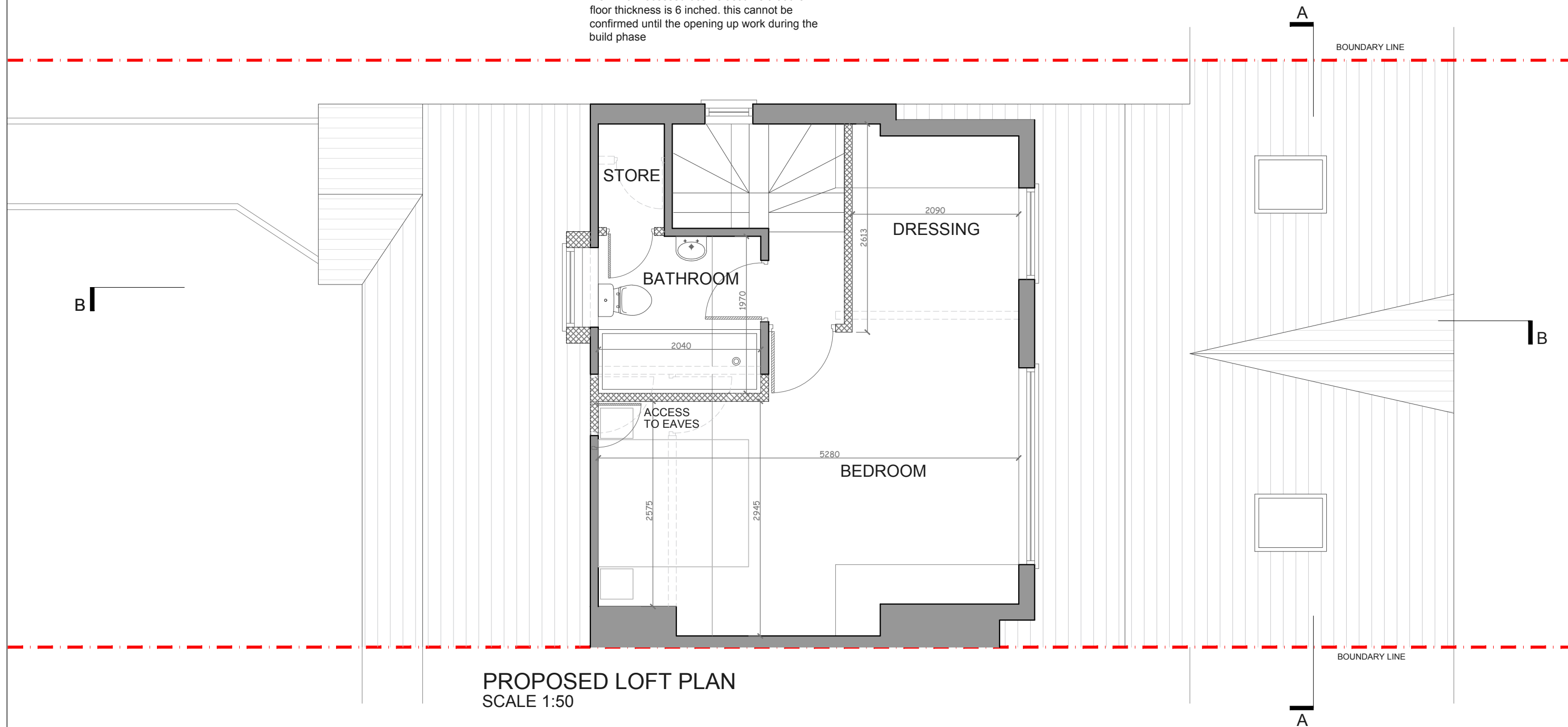

PROPOSED LOFT PLAN
SCALE 1:50

REV	DATE	NOTES

CLIENT	AW & KD
DRAWING TITLE	PROPOSED LOFT PLAN

PROJECT	MELVILLE ROAD SW13
SCALE	1:50@A3
DRAWING NO.	03
DATE	
DRAWN	BW

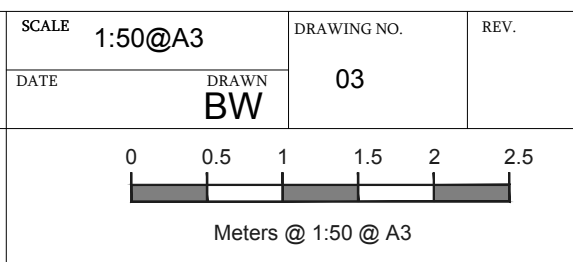

designteam
the kitchen extension company

342 Clapham Road
London
SW9 9AJ

Tel: 0207 242 5353
hello@designteam.co.uk
www.designteam.co.uk

NOTE: all detailed measurements are approximate

NOTE: all recessed beams assume that the floor thickness is 6 inches, this cannot be confirmed until the opening up work during the build phase

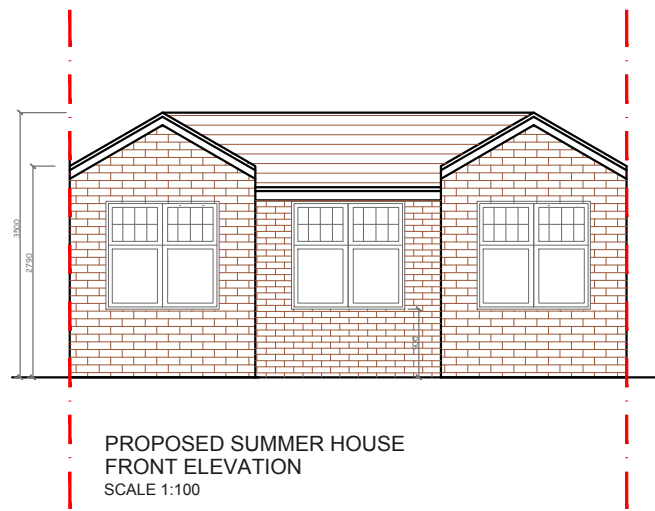

PROPOSED SUMMER HOUSE
FRONT ELEVATION
SCALE 1:100

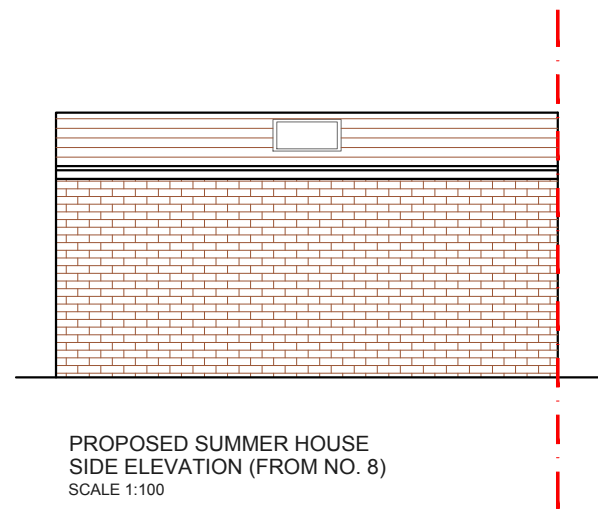

PROPOSED SUMMER HOUSE
SIDE ELEVATION (FROM NO. 8)
SCALE 1:100

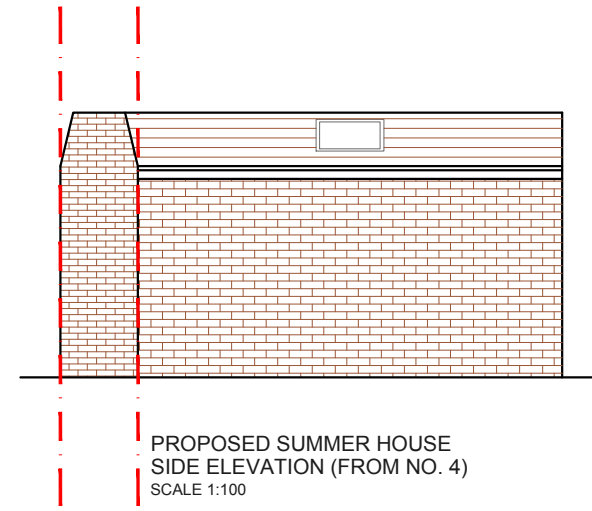

PROPOSED SUMMER HOUSE
SIDE ELEVATION (FROM NO. 4)
SCALE 1:100

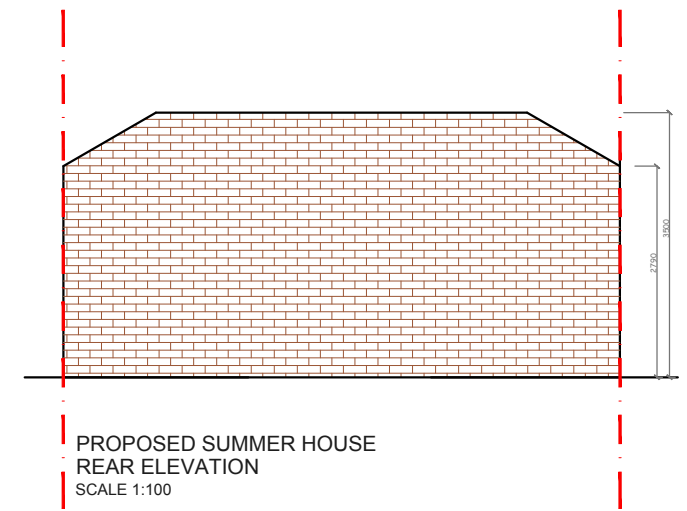

PROPOSED SUMMER HOUSE
REAR ELEVATION
SCALE 1:100

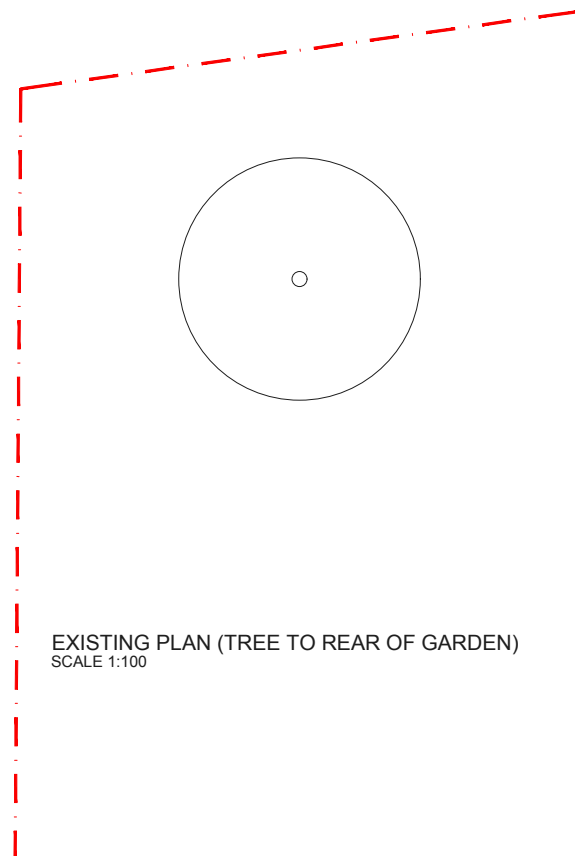

EXISTING PLAN (TREE TO REAR OF GARDEN)
SCALE 1:100

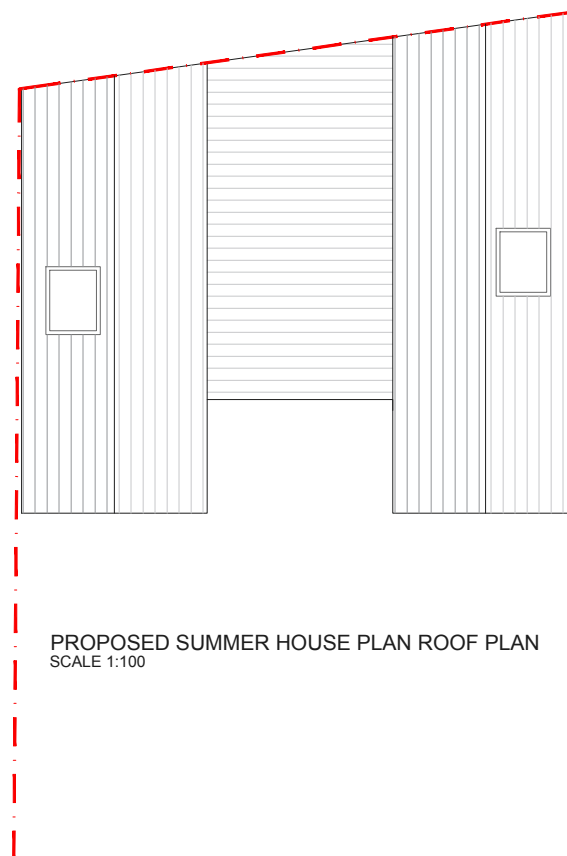

PROPOSED SUMMER HOUSE PLAN ROOF PLAN
SCALE 1:100

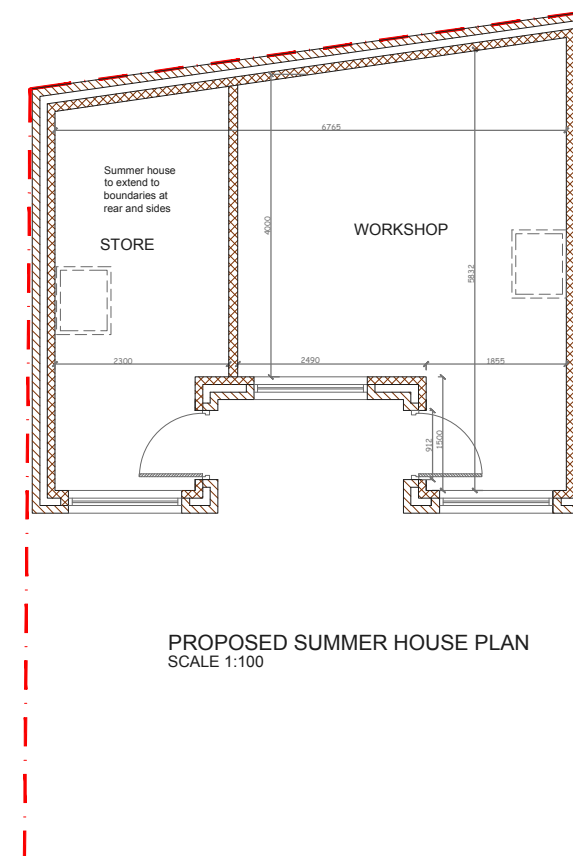

PROPOSED SUMMER HOUSE PLAN
SCALE 1:100

REV	DATE	NOTES

CLIENT	AW & KD
--------	---------

PROJECT	MELVILLE ROAD SW13
DRAWING TITLE	PROPOSED SUMMER HOUSE

SCALE	1:100@A3
DATE	DRAWN BW

DRAWING NO.	05
REV.	

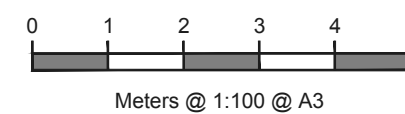

designteam
the kitchen extension company

342 Clapham Road
London
SW9 9AJ

Tel: 0207 242 5353
hello@designteam.co.uk
www.designteam.co.uk