

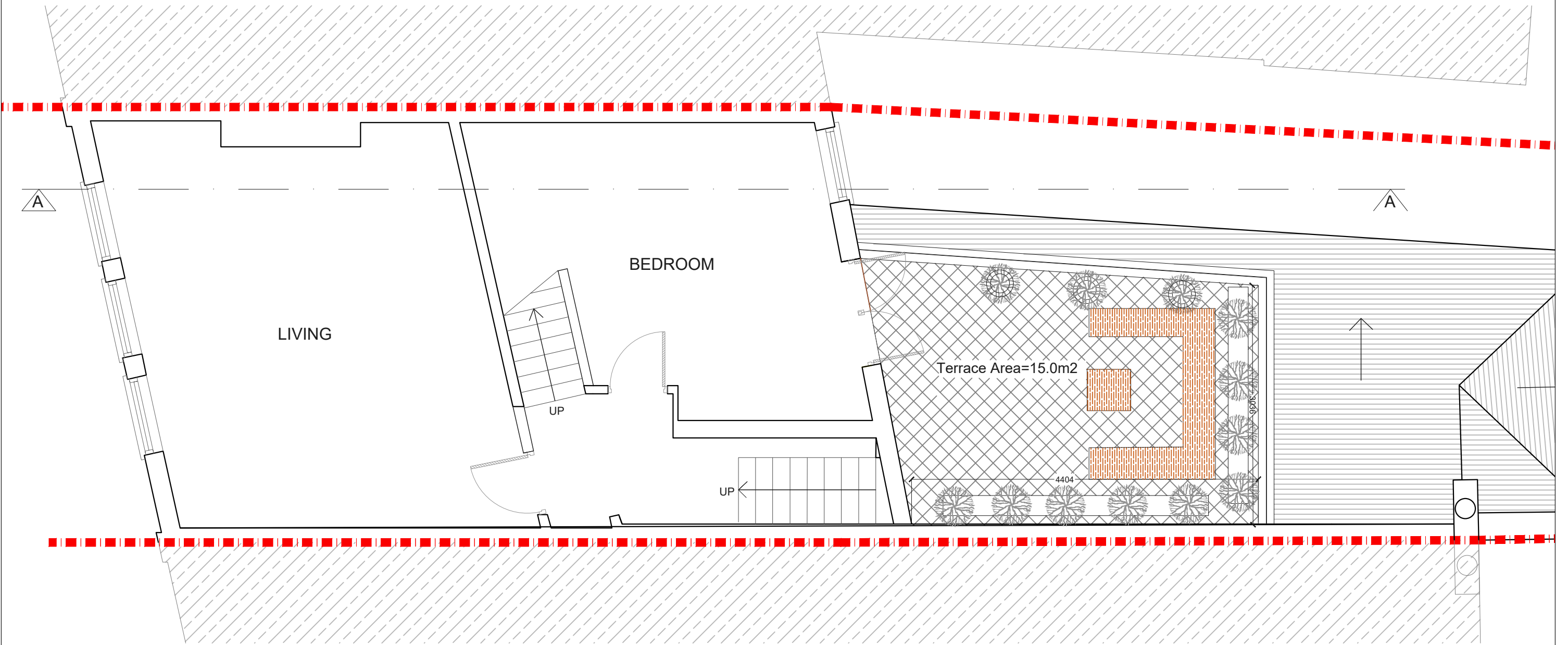

NOTE: All detailed measurements are approximate.

NOTE: All recessed beams assume that the floor thickness is 6 inches. This cannot be confirmed until the opening up work during the build phase.



PROPOSED SECOND FLOOR PLAN
SCALE 1:50



			CLIENT	RW	PROJECT	LAVENDER HILL SW11	SCALE	1:50@A3	DRAWING NO.	REV.	 the kitchen extension company 342 Clapham Road London SW9 9AJ Tel: 0207 242 5353 hello@designteam.co.uk www.designteam.co.uk	
					DRAWING TITLE	PROPOSED SECOND FLOOR PLAN	DATE	23-02-18	DRAWN	SD		P - 1
REV	DATE	NOTES					 Meters @ 1:50@ A3					

NOTE: All detailed measurements are approximate.
 NOTE: All recessed beams assume that the floor thickness is 6 inches. This cannot be confirmed until the opening up work during the build phase.

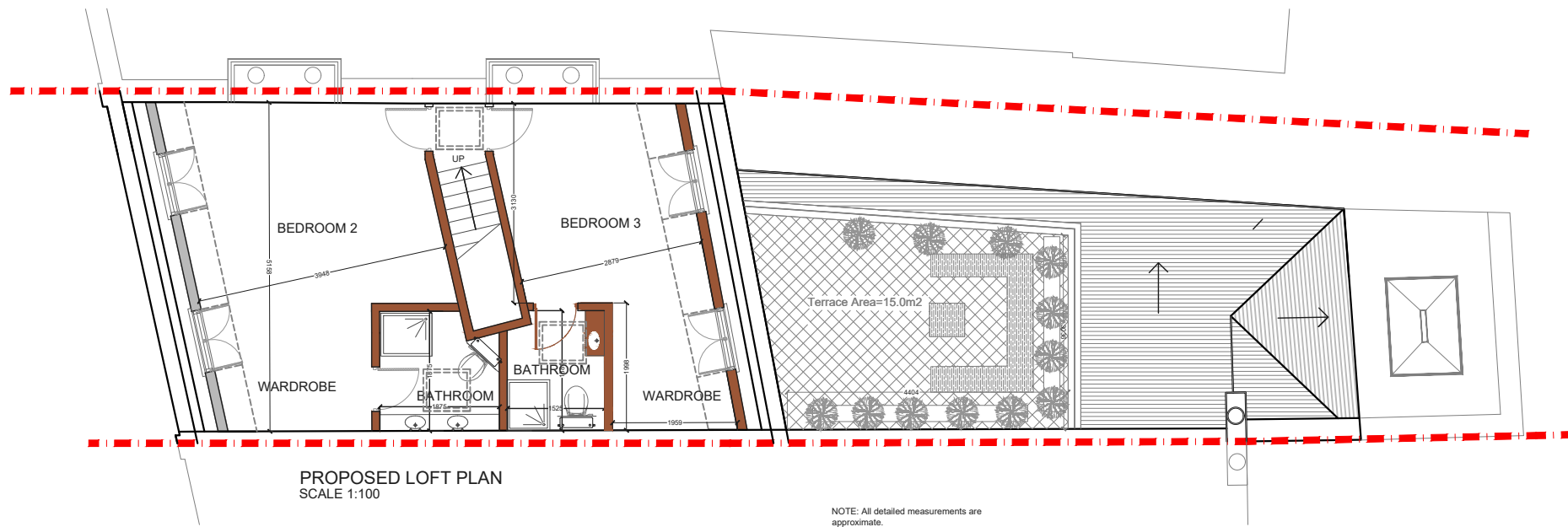

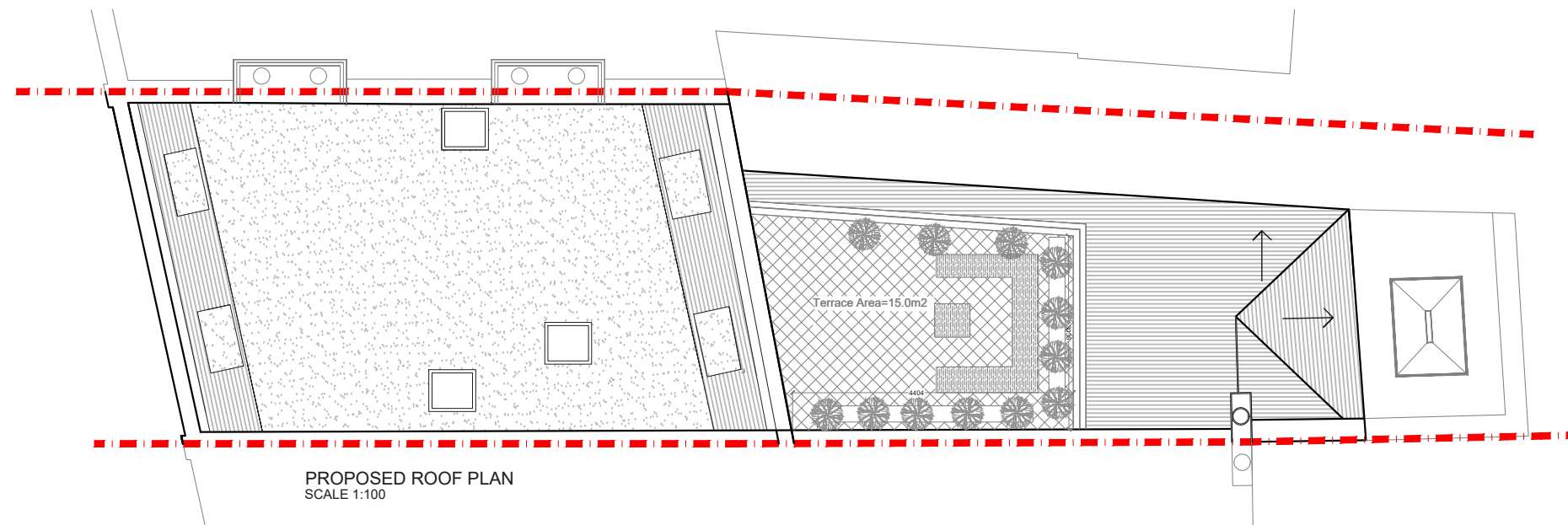

NOTE: All detailed measurements are approximate.
 NOTE: All recessed beams assume that the floor thickness is 6 inches. This cannot be confirmed until the opening up work during the build phase.



			CLIENT	RW	PROJECT	LAVENDER HILL SW11	SCALE	1:100@A3	DRAWING NO.	REV.
							DATE	23-02-18	DRAWN	SD
					DRAWING TITLE	PROPOSED LOFT AND ROOF PLAN	<p>Meters @ 1:100@ A3</p>			
REV	DATE	NOTES							P - 2	

designteam
 the kitchen extension company
 342 Clapham Road London SW9 9AJ
 Tel: 0207 242 5353
 hello@designteam.co.uk
 www.designteam.co.uk



			CLIENT	RW	PROJECT	LAVENDER HILL SW11	SCALE	1:100@A3	DRAWING NO.	REV.	 designteam the kitchen extension company 342 Clapham Road London SW9 9AJ Tel: 0207 242 5353 hello@designteam.co.uk www.designteam.co.uk	
					DRAWING TITLE	PROPOSED FRONT AND REAR ELEVATION	DATE	23-02-18	DRAWN	SD		P - 3
REV	DATE	NOTES					 Meters @ 1:100@ A3					