

PROPOSED BASEMENT PLAN  
SCALE 1:100

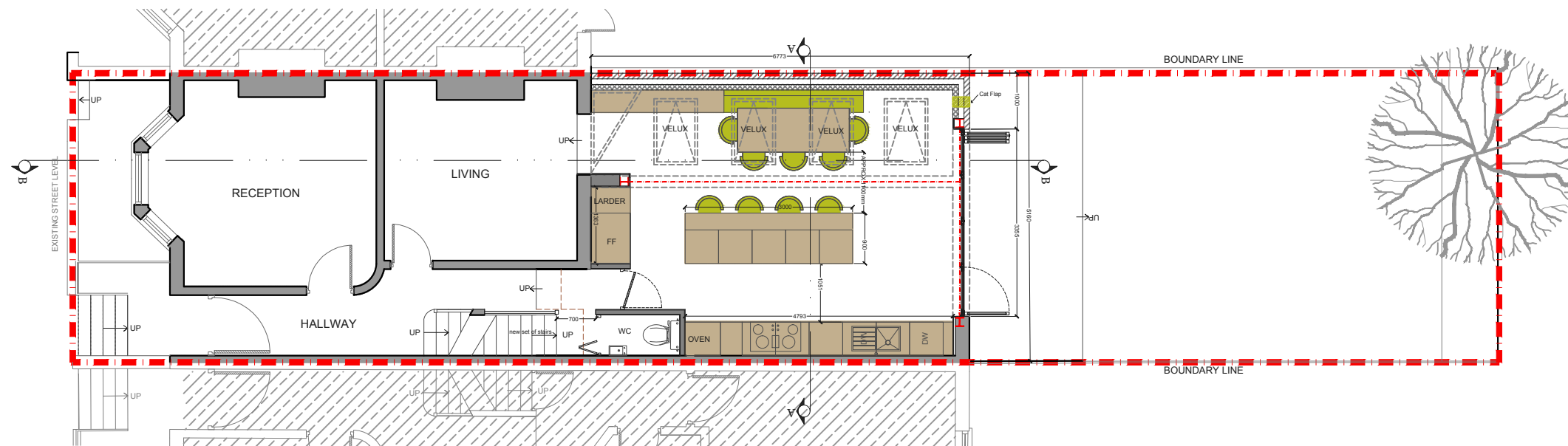

PROPOSED GROUND FLOOR PLAN  
SCALE 1:100

NOTE: all detailed measurements are approximate  
NOTE: all recessed beams assume that the floor thickness is 6 inches. This cannot be confirmed until the opening up work during the build phase

			CLIENT
A	13/04/16	SECTION LINES AMENDMENT	SK
REV	DATE	NOTES	

PROJECT	CLIFDEN ROAD E5
DRAWING TITLE	PROPOSED BASEMENT & GROUND FLOOR PLAN

SCALE	1:100@A3	DRAWING NO.	P1	REV.	A
DATE		DRAWN	SD		

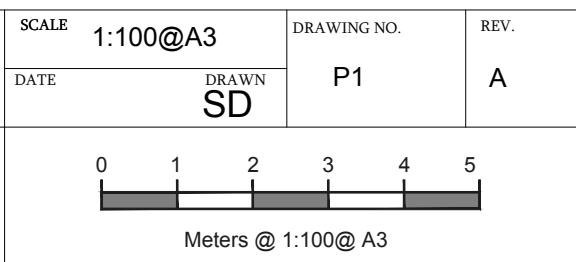



**designteam**  
the kitchen extension company

Unit 1F  
26-32 Voltaire Road  
London SW4 6DH

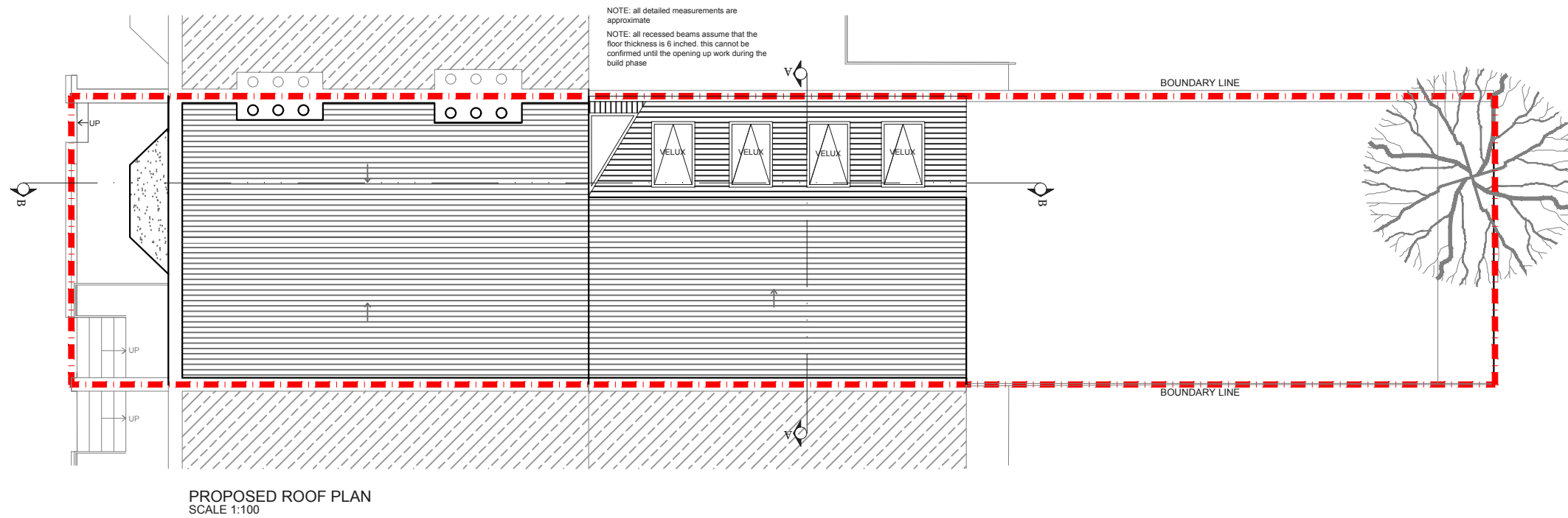
Tel: 0207 242 5353  
hello@designteamldn.com  
www.designteamldn.com



			CLIENT	SK	PROJECT	CLIFDEN ROAD E5	SCALE	1:100@A3	DRAWING NO.	P2	REV.	A	 <b>designteam</b> the kitchen extension company Unit 1F 26-32 Voltaire Road London SW4 6DH Tel: 0207 242 5353 hello@designteamldn.com www.designteamldn.com
A	13/04/16	SECTION LINES AMENDMENT					DATE		DRAWN	SD			
REV	DATE	NOTES			DRAWING TITLE	PROPOSED ROOF PLAN	 Meters @ 1:100@ A3						

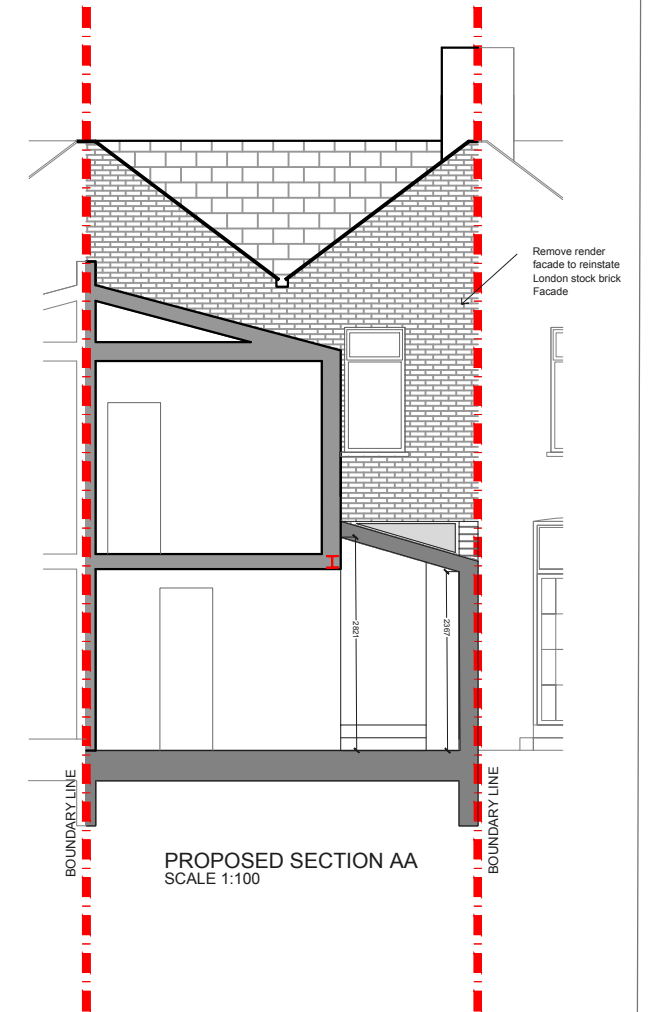
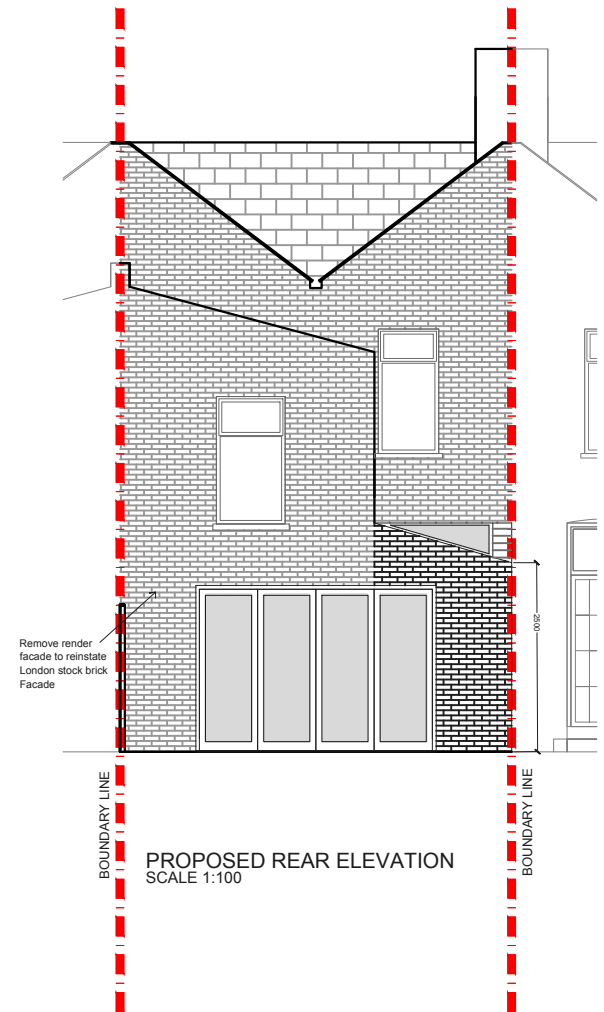
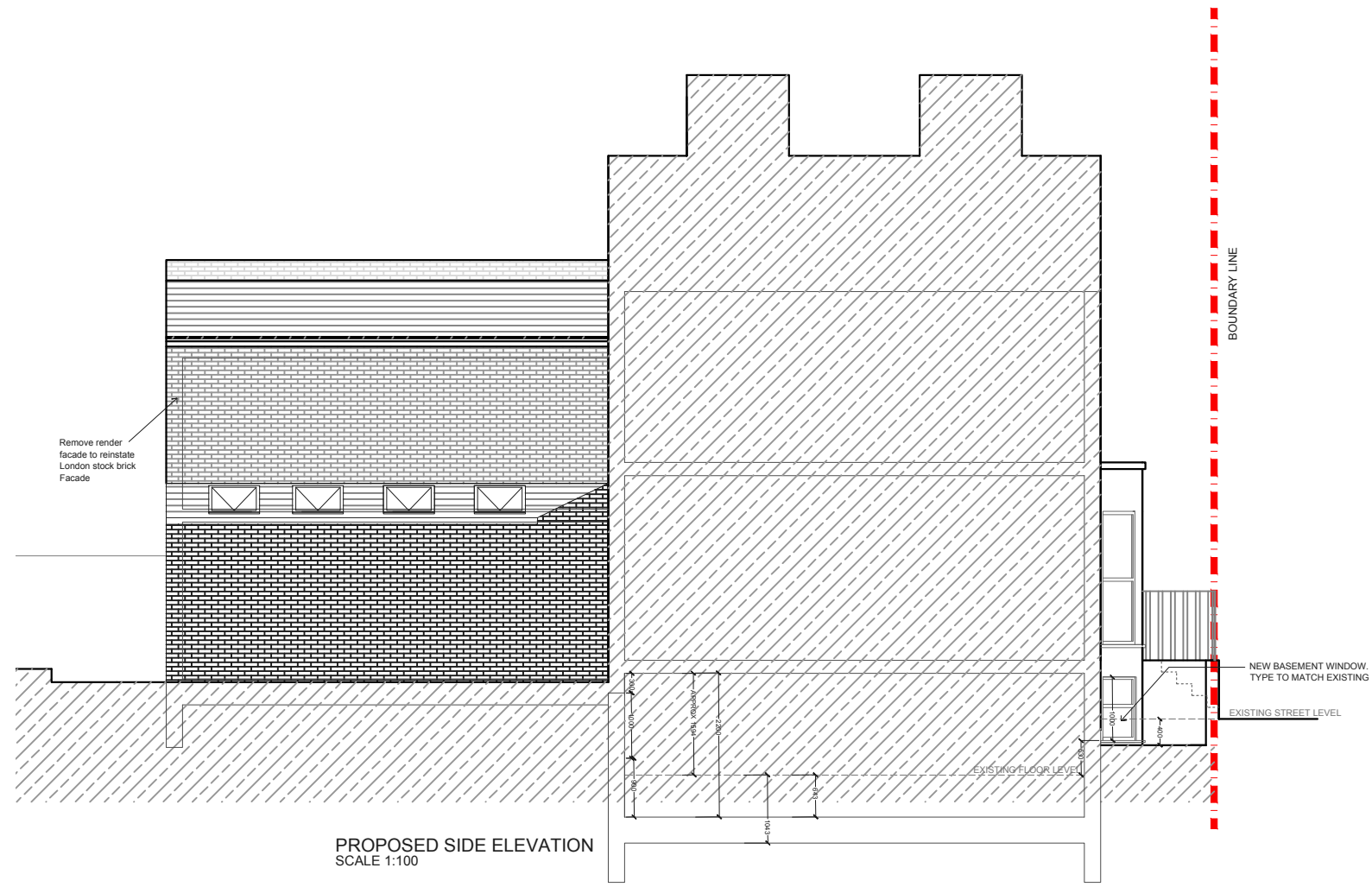

			CLIENT	SK	PROJECT	CLIFDEN ROAD E5	SCALE	1:100@A3	DRAWING NO.	P3	REV.	A
A	13/04/16	SECTION LINES AMENDMENT			DRAWING TITLE	PROPOSED ELEVATIONS AND SECTION	DATE	DRAWN SD				
REV	DATE	NOTES					<p>Meters @ 1:100@ A3</p>			<p><b>designteam</b> the kitchen extension company Unit 1F 26-32 Voltaire Road London SW4 6DH Tel: 0207 242 5353 hello@designteamldn.com www.designteamldn.com</p>		