

Foot Pathway



NOTE: All detailed measurements are approximate.
 NOTE: All recessed beams assume that the floor thickness is 6 inches. This cannot be confirmed until the opening up work during the build phase.

PROPOSED GROUND FLOOR PLAN
 SCALE 1:50

NOTE: All detailed measurements are approximate.
 NOTE: Approximate position of neighbours property and extension.



			CLIENT	M.S.F		PROJECT	CAVENDISH WALK, KT19		SCALE	1:50@A3		DRAWING NO.	REV.	
									DATE	DRAWN	CHECKED	P01		
										DA	SD			
REV	DATE	NOTES	DRAWINGS TO BE READ IN CONJUNCTION WITH THE RELEVANT DRAWING AND SPECIFICATION. FIGURED DIMENSIONS ONLY. DIMENSIONS SHOULD NOT BE RELIED UPON FOR THE PURPOSES OF ORDERING MATERIAL OR PLACING SUB-CONTRACTOR ORDERS. THIRD PARTIES TO TAKE THEIR OWN SITE MEASUREMENTS. IN THE EVENT THAT A CONTRACTOR OTHER THAN BUILD TEAM HOLBORN LIMITED IS APPOINTED TO EXECUTE THE WORKS, DESIGN TEAM ACCEPTS NO LIABILITY WHATSOEVER FOR THE SPECIFICATION, CALCULATION OR OTHER STRUCTURAL OR NON STRUCTURAL INFORMATION AS IT SO EXISTS PERTAINING TO THE PROPOSED WORKS. ALL DRAWINGS ARE SUBJECT TO ONSITE INSPECTION.			DRAWING TITLE			0 0.5 1 1.5 2 2.5			Meters @ 1:50@ A3		
			PROPOSED GROUND PLAN									<p>designteam the kitchen extension company</p> <p>342 Clapham Road London SW9 9AJ Tel: 0207 242 5353 hello@designteam.co.uk www.designteam.co.uk</p>		

Foot Pathway

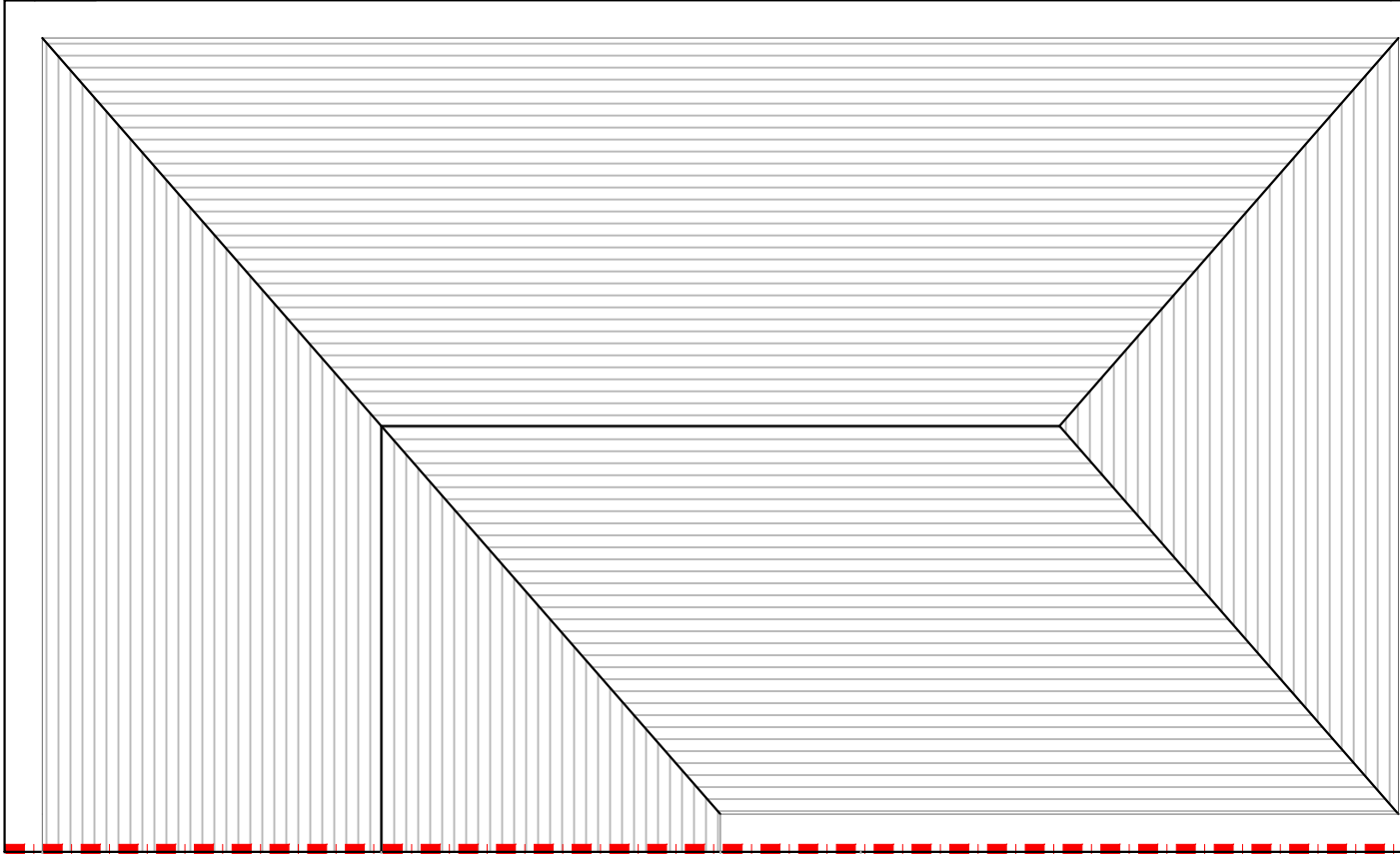
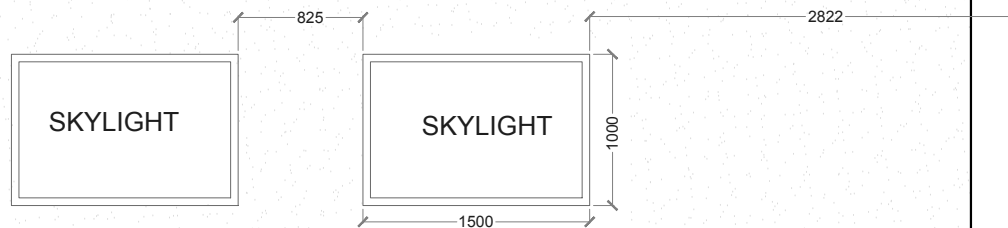

PROPOSED ROOF PLAN
SCALE 1:50

NOTE: All detailed measurements are approximate.

NOTE: Approximate position of neighbours property and extension.

NOTE: All recessed beams assume that the floor thickness is 6 inches. This cannot be confirmed until the opening up work during the build phase.



REV	DATE	NOTES

CLIENT	M.S.F
<small>DRAWINGS TO BE READ IN CONJUNCTION WITH THE RELEVANT DRAWING AND SPECIFICATION. FIGURED DIMENSIONS ONLY. DIMENSIONS SHOULD NOT BE RELIED UPON FOR THE PURPOSES OF ORDERING MATERIAL OR PLACING SUB-CONTRACTOR ORDERS. THIRD PARTIES TO TAKE THEIR OWN SITE MEASUREMENTS. IN THE EVENT THAT A CONTRACTOR OTHER THAN BUILD TEAM HOLBORN LIMITED IS APPOINTED TO EXECUTE THE WORKS, DESIGN TEAM ACCEPTS NO LIABILITY WHATSOEVER FOR THE SPECIFICATION, CALCULATION OR OTHER STRUCTURAL OR NON STRUCTURAL INFORMATION AS IT SO EXISTS PERTAINING TO THE PROPOSED WORKS. ALL DRAWINGS ARE SUBJECT TO ONSITE INSPECTION.</small>	

PROJECT	CAVENDISH WALK, KT19
DRAWING TITLE	PROPOSED ROOF PLAN

SCALE	1:50@A3	DRAWING NO.	P02	REV.	
DATE	DRAWN	CHECKED			
	DA	SD			
<p>Meters @ 1:50@ A3</p>					

designteam
the kitchen extension company

342 Clapham Road
London
SW9 9AJ

Tel: 0207 242 5353
hello@designteam.co.uk
www.designteam.co.uk

NOTE: All detailed measurements are approximate.

NOTE: All recessed beams assume that the floor thickness is 6 inches. This cannot be confirmed until the opening up work during the build phase.

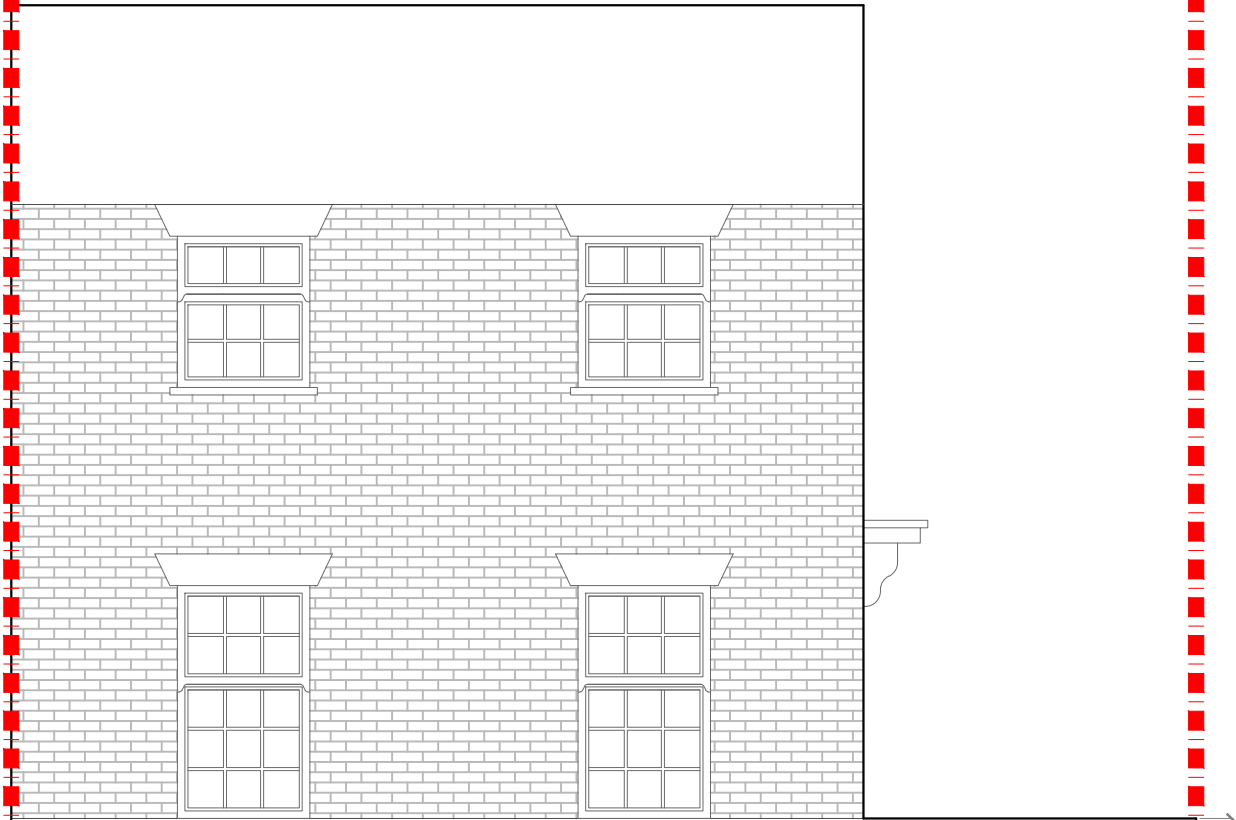

NOTE: Approximate position of neighbours property and extension.

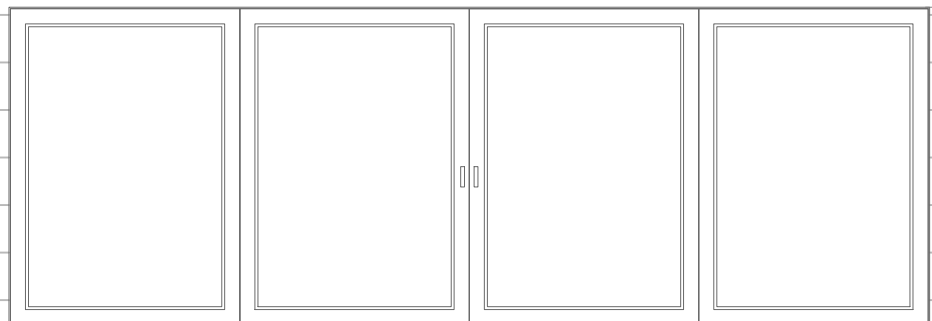

Foot Pathway

PROPOSED REAR ELEVATION
SCALE 1:50

NOTE: All detailed measurements are approximate.

NOTE: All recessed beams assume that the floor thickness is 6 inches. This cannot be confirmed until the opening up work during the build phase.

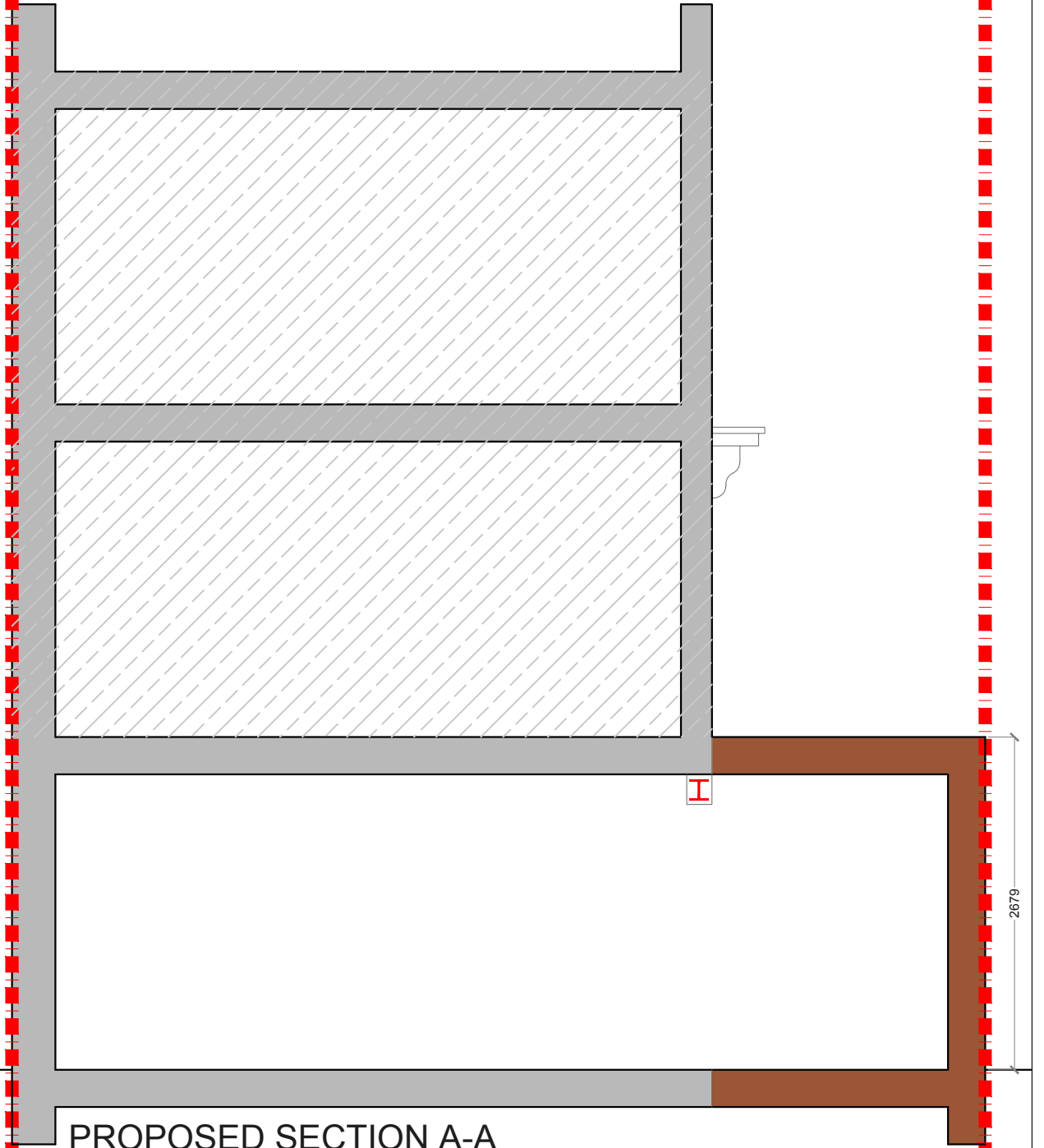

NOTE: Approximate position of neighbours property and extension.

PROPOSED SECTION A-A
SCALE 1:50

REV	DATE	NOTES

CLIENT	M.S.F
<small>DRAWINGS TO BE READ IN CONJUNCTION WITH THE RELEVANT DRAWING AND SPECIFICATION. FIGURED DIMENSIONS ONLY. DIMENSIONS SHOULD NOT BE RELIED UPON FOR THE PURPOSES OF ORDERING MATERIAL OR PLACING SUB-CONTRACTOR ORDERS. THIRD PARTIES TO TAKE THEIR OWN SITE MEASUREMENTS. IN THE EVENT THAT A CONTRACTOR OTHER THAN BUILD TEAM HOLBORN LIMITED IS APPOINTED TO EXECUTE THE WORKS, DESIGN TEAM ACCEPT NO LIABILITY WHATSOEVER FOR THE SPECIFICATION, CALCULATION OR OTHER STRUCTURAL OR NON STRUCTURAL INFORMATION AS IT SO EXISTS PERTAINING TO THE PROPOSED WORKS. ALL DRAWINGS ARE SUBJECT TO ONSITE INSPECTION.</small>	

PROJECT	CAVENDISH WALK, KT19
DRAWING TITLE	PROPOSED REAR ELEVATION AND SECTION

SCALE	1:50@A3	DRAWING NO.	P03	REV.	
DATE	DA	CHECKED	SD		
<p>Meters @ 1:50@ A3</p>					

designteam
the kitchen extension company

342 Clapham Road
London
SW9 9AJ

Tel: 0207 242 5353
hello@designteam.co.uk
www.designteam.co.uk



NOTE: All detailed measurements are approximate.

NOTE: All recessed beams assume that the floor thickness is 6 inches. This cannot be confirmed until the opening up work during the build phase.

PROPOSED SIDE ELEVATION
SCALE 1:50

REV	DATE	NOTES

CLIENT	M.S.F
<small>DRAWINGS TO BE READ IN CONJUNCTION WITH THE RELEVANT DRAWING AND SPECIFICATION. FIGURED DIMENSIONS ONLY. DIMENSIONS SHOULD NOT BE RELIED UPON FOR THE PURPOSES OF ORDERING MATERIAL OR PLACING SUB-CONTRACTOR ORDERS. THIRD PARTIES TO TAKE THEIR OWN SITE MEASUREMENTS. IN THE EVENT THAT A CONTRACTOR OTHER THAN BUILD TEAM HOLBORN LIMITED IS APPOINTED TO EXECUTE THE WORKS, DESIGN TEAM ACCEPT NO LIABILITY WHATSOEVER FOR THE SPECIFICATION, CALCULATION OR OTHER STRUCTURAL OR NON STRUCTURAL INFORMATION AS IT SO EXISTS PERTAINING TO THE PROPOSED WORKS. ALL DRAWINGS ARE SUBJECT TO ONSITE INSPECTION.</small>	

PROJECT	CAVENDISH WALK, KT19
DRAWING TITLE	PROPOSED SIDE ELEVATION

SCALE	1:50@A3	DRAWING NO.	P04	REV.	
DATE	DRAWN DA	CHECKED SD			
<p>Meters @ 1:50@ A3</p>					

designteam
the kitchen extension company

342 Clapham Road London SW9 9AJ
Tel: 0207 242 5353
hello@designteam.co.uk
www.designteam.co.uk