

PROPOSED LOWER GROUND FLOOR PLAN
SCALE 1:50

NOTES: All detailed measurements are approximate.

NOTES: All measurements of neighbouring properties are approximate including garden levels and will be subject to Party Wall Matters.

NOTES: All recessed beams assume that the floor thickness is 6 inches. This cannot be confirmed until the opening up work during the build phase.

NOTES: All proposed skylight sizes subject to final onsite measurements by chosen contractor.

NOTES: Structural calculations and depth of all foundations for the new extension is to be confirmed by the building control officer on site taking soil type and nearby trees into account prior to pouring concrete and commencement on site.

REV.	DATE	NOTES	CLIENT	PROJECT ADDRESS	NORTH POINT	SCALE	DRAWN	DRAWING NO.	REVISION
			HO & JK	AMYAND PARK ROAD TW1		1:50@A3	NP	P - 1	
				PROPOSED LOWER GROUND FLOOR PLAN		DATE 21-11-2018			

Meters @ 1:50@ A3

designteam

342 Clapham Road
London
SW9 9AJ

Tel: 0207 242 5353
hello@designteam.co.uk
www.designteam.co.uk

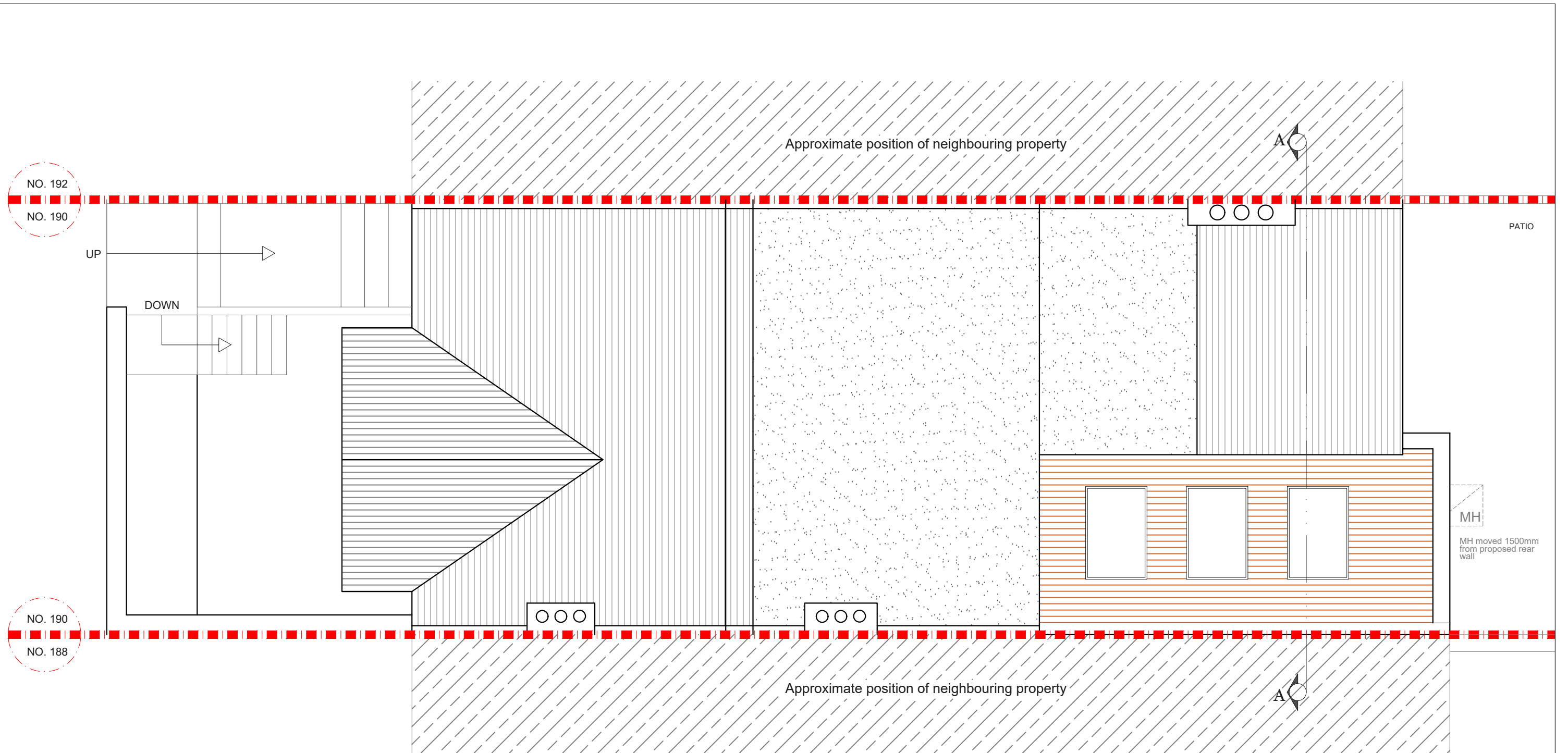

NO. 192
NO. 190

NO. 190
NO. 188

PROPOSED ROOF PLAN
SCALE 1:50

NOTES: All detailed measurements are approximate.

NOTES: All measurements of neighbouring properties are approximate including garden levels and will be subject to Party Wall Matters.

NOTES: All recessed beams assume that the floor thickness is 6 inches. This cannot be confirmed until the opening up work during the build phase.

NOTES: All proposed skylight sizes subject to final onsite measurements by chosen contractor.

NOTES: Structural calculations and depth of all foundations for the new extension is to be confirmed by the building control officer on site taking soil type and nearby trees into account prior to pouring concrete and commencement on site.

REV.	DATE	NOTES	CLIENT	PROJECT ADDRESS	NORTH POINT	SCALE	DRAWN	DRAWING NO.	REVISION
			HO & JK	AMYAND PARK ROAD TW1		1:50@A3	NP	P - 2	
				PROPOSED ROOF PLAN		DATE 21-11-2018			

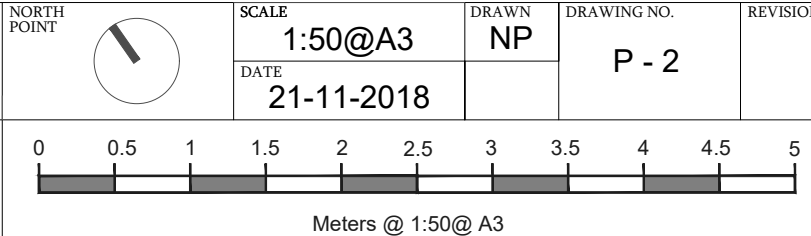

designteam
342 Clapham Road
London
SW9 9AJ
Tel: 0207 242 5353
hello@designteam.co.uk
www.designteam.co.uk

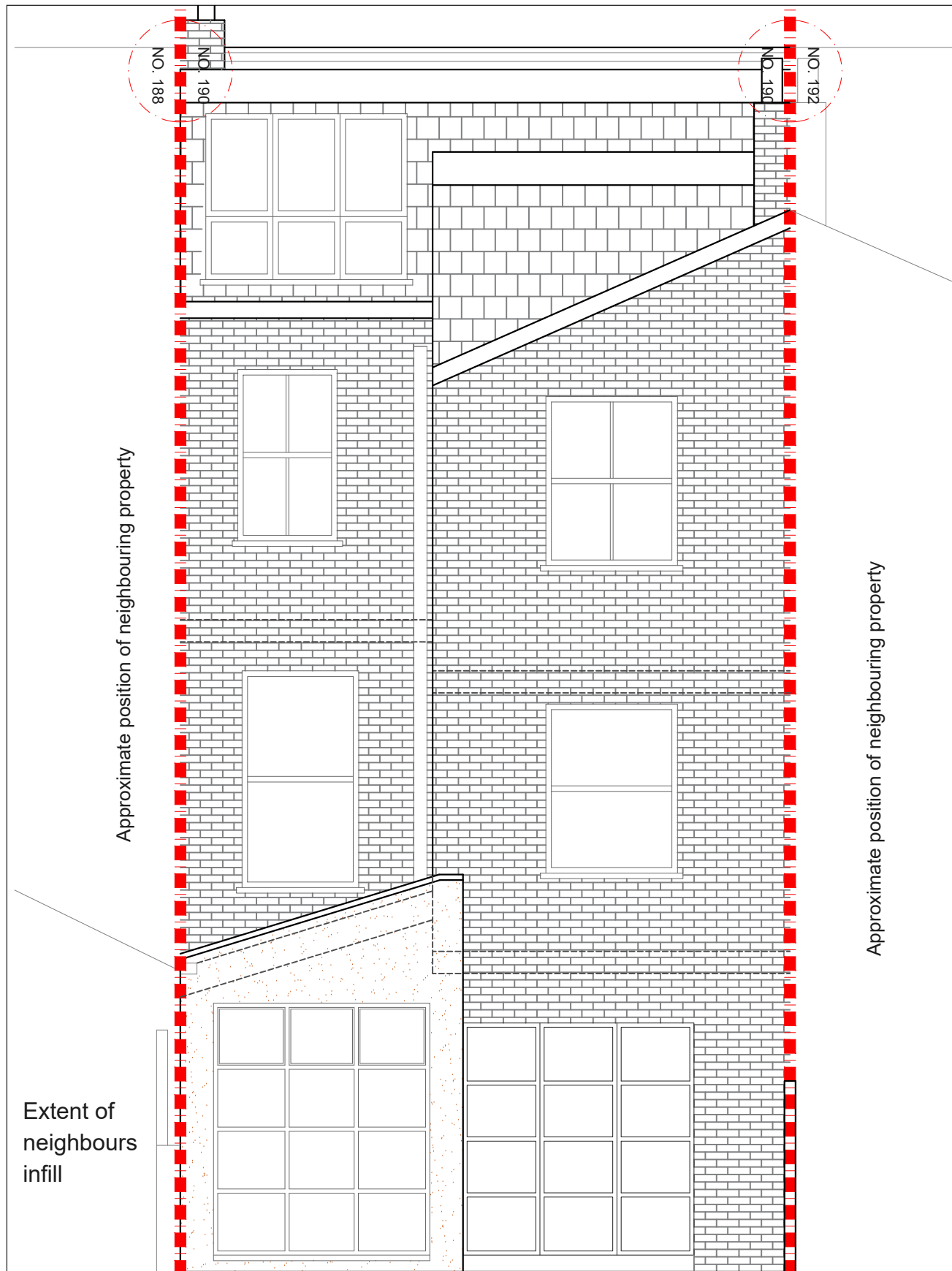

PROPOSED REAR ELEVATION
SCALE 1:50

NOTES: All detailed measurements are approximate.

NOTES: All measurements of neighbouring properties are approximate including garden levels and will be subject to Party Wall Matters.

NOTES: All recessed beams assume that the floor thickness is 6 inches. This cannot be confirmed until the opening up work during the build phase.

NOTES: All proposed skylight sizes subject to final onsite measurements by chosen contractor.

NOTES: Structural calculations and depth of all foundations for the new extension is to be confirmed by the building control officer on site taking soil type and nearby trees into account prior to pouring concrete and commencement on site.

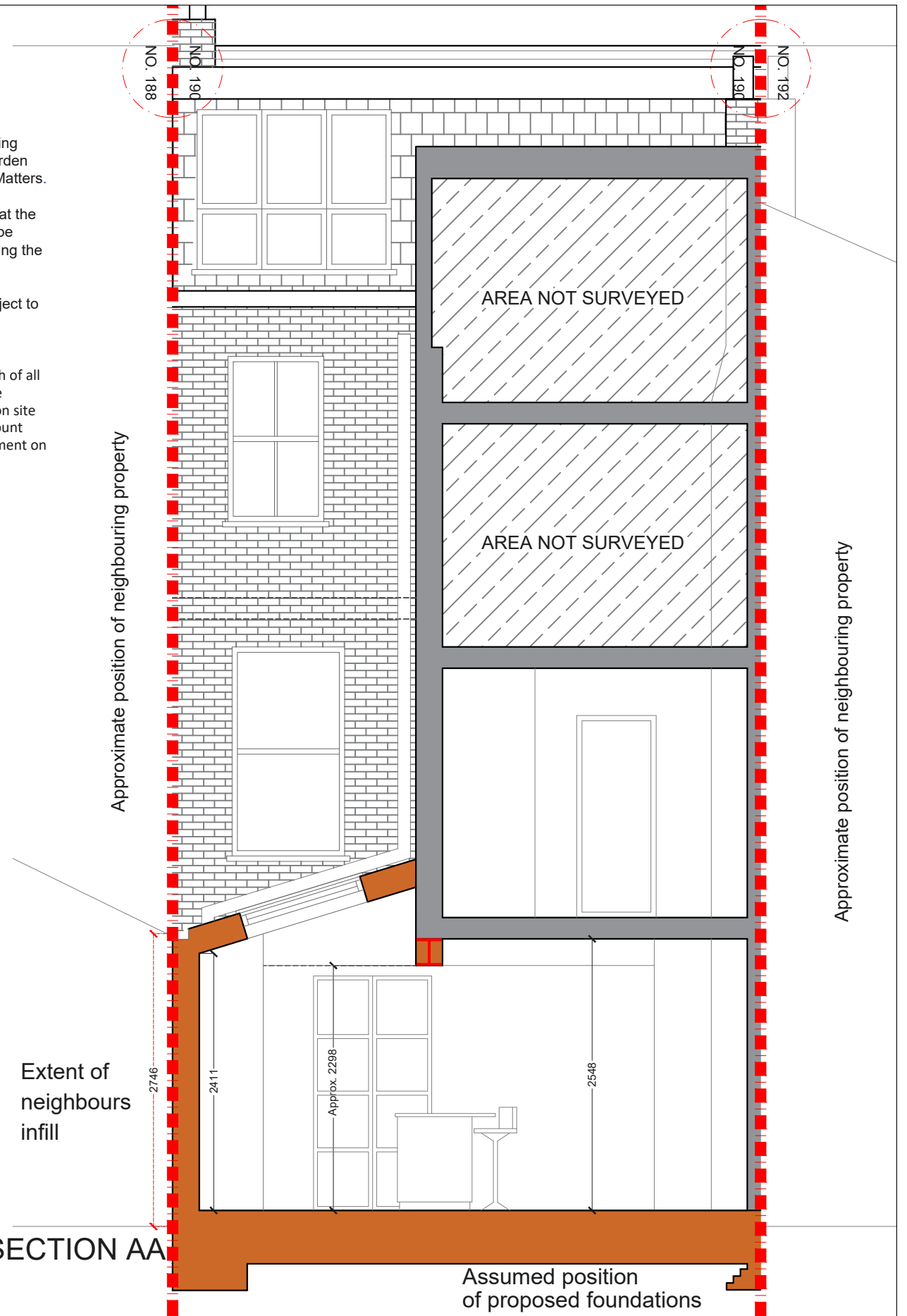

PROPOSED SECTION AA
SCALE 1:50

REV.	DATE	NOTES

CLIENT
HO & JK

PROJECT ADDRESS
AMYAND PARK ROAD TW1
DRAWING TITLE
PROPOSED REAR ELEVATION AND SECTION AA

NORTH POINT

SCALE
1:50@A3
DATE
21-11-2018

DRAWN
NP

DRAWING NO.
P - 3

REVISION

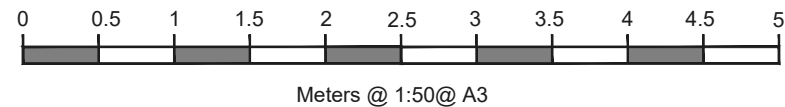

designteam

342 Clapham Road London SW9 9AJ
Tel: 0207 242 5353
hello@designteam.co.uk
www.designteam.co.uk