

NOTE: all detailed measurements are approximate

NOTE: all recessed beams assume that the floor thickness is 6 inches. this cannot be confirmed until the opening up work during the build phase

Replace existing with more gradual staircase to cellar

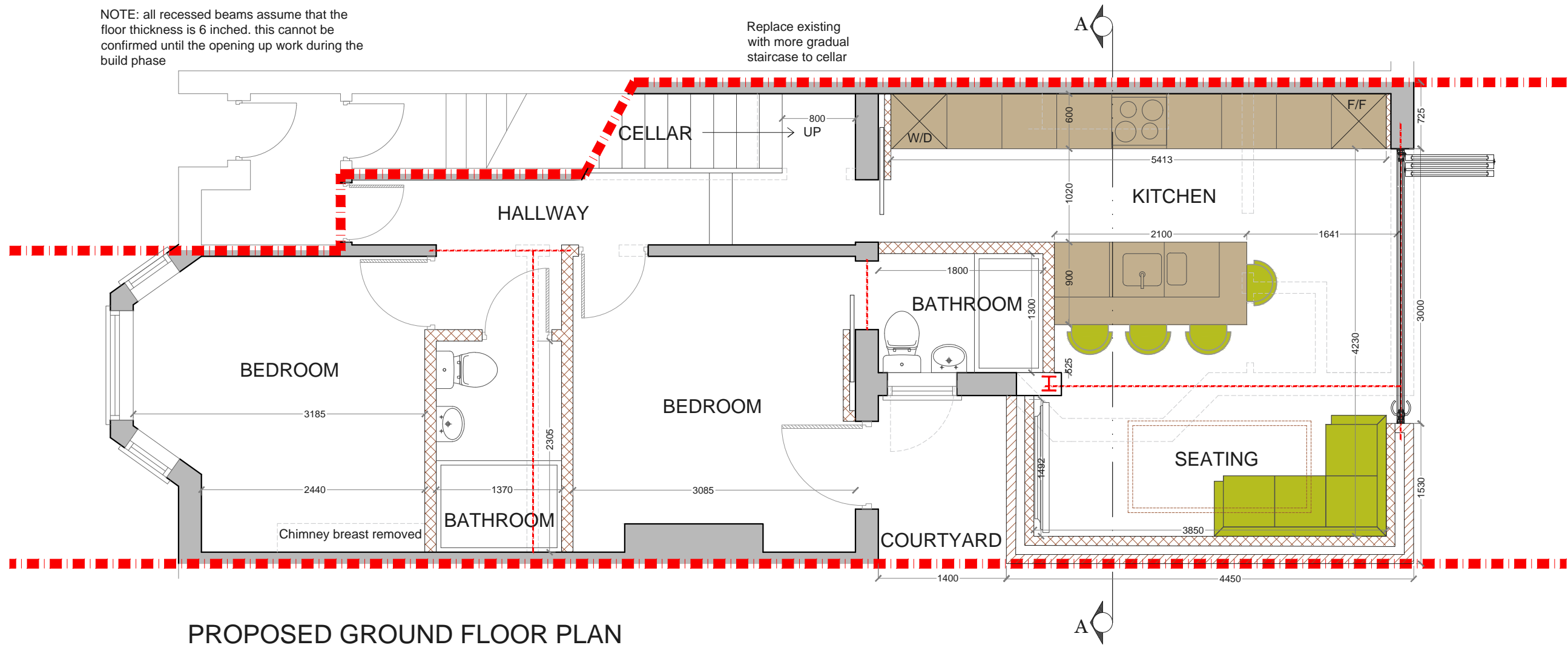

PROPOSED GROUND FLOOR PLAN
SCALE 1:50

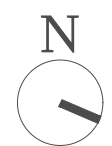

			CLIENT	LA & HS	PROJECT	ALI WAL ROAD SW11			SCALE	1:50@A3	DRAWING NO.	01	REV.	A
					DRAWING TITLE	PROPOSED GROUND FLOOR PLAN			DATE	28-02-17	DRAWN	SD	CHECKED	SD
REV	DATE	NOTES	DRAWINGS TO BE READ IN CONJUNCTION WITH RELEVANT DRAWING AND SPECS. FIGURED DIMENSIONS ONLY. DIMENSIONS SHOULD NOT BE RELIED UPON FOR THE PURPOSES OF ORDERING MATERIAL OR PLACING SUB-CONTRACT ORDERS, OR THE PLACEMENT OF ORDERS WITH THIRD PARTIES. THIRD PARTY SUPPLIERS TO TAKE THEIR OWN SITE MEASUREMENTS. IN THE EVENT THAT A CONTRACTOR OTHER THAN BUILD TEAM HOLBORN LIMITED IS APPOINTED TO EXECUTE THE WORKS, BUILD TEAM HOLBORN LIMITED ACCEPTS NO LIABILITY WHATSOEVER FOR THE SPECIFICATIONS, CALCULATION OR OTHER STRUCTURAL OR NON-STRUCTURAL INFORMATION AS IT SO EXISTS PERTAINING TO THE PROPOSED WORKS CONTAIN HEREWITH.											
												<p>Meters @ 1:100@ A3</p>		
												<p>designteam the kitchen extension company</p> <p>342 Clapham Road London SW9 9AJ Tel: 0207 242 5353 hello@designteam.co.uk www.designteam.co.uk</p>		

NOTE: all detailed measurements are approximate

NOTE: all recessed beams assume that the floor thickness is 6 inches. this cannot be confirmed until the opening up work during the build phase

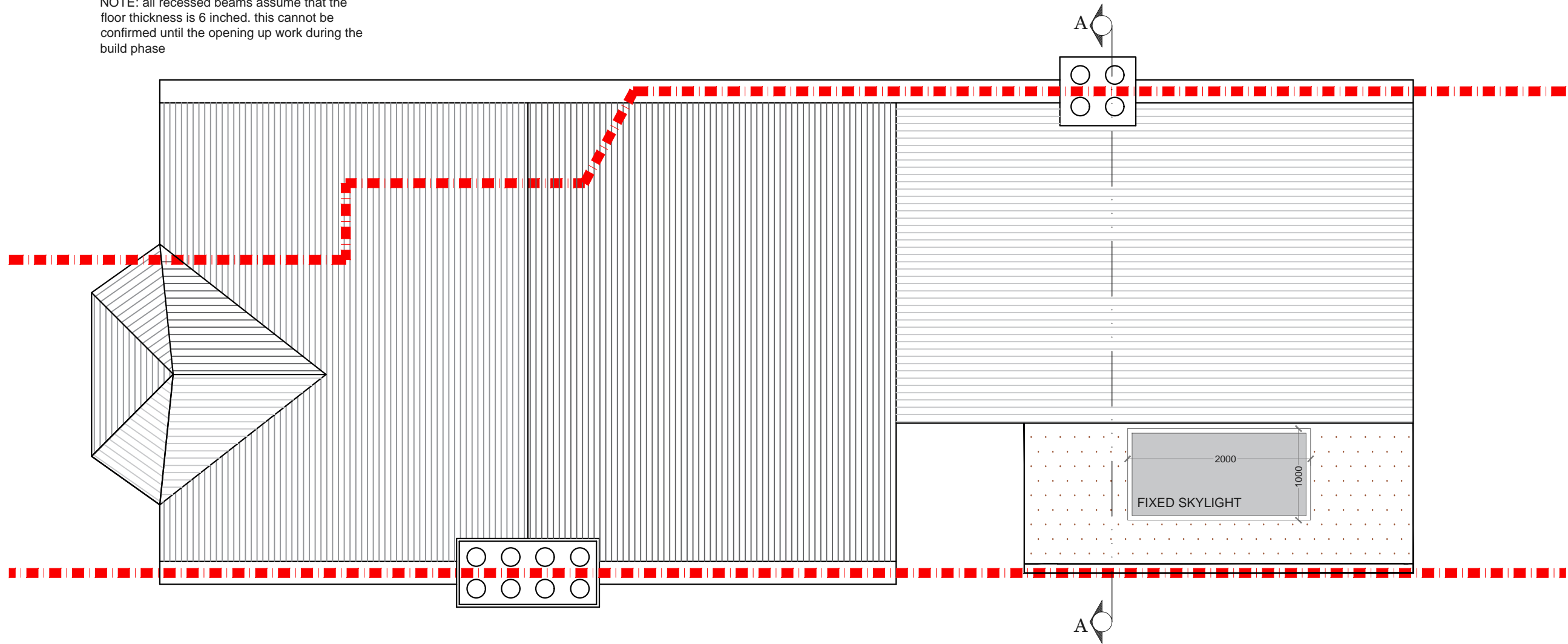

PROPOSED ROOF PLAN
SCALE 1:50



			CLIENT LA & HS	PROJECT ALI WAL ROAD SW11	SCALE 1:50@A3	DRAWING NO. 02	REV.	
					DATE 28-02-17	DRAWN BW	CHECKED SD	
				DRAWING TITLE PROPOSED ROOF PLAN	<p>Meters @ 1:100@ A3</p>			
REV	DATE	NOTES	<small>DRAWINGS TO BE READ IN CONJUNCTION WITH RELEVANT DRAWING AND SPECS. FIGURED DIMENSIONS ONLY. DIMENSIONS SHOULD NOT BE RELIED UPON FOR THE PURPOSES OF ORDERING MATERIAL OR PLACING SUB-CONTRACT ORDERS, OR THE PLACEMENT OF ORDERS WITH THIRD PARTIES. THIRD PARTY SUPPLIERS TO TAKE THEIR OWN SITE MEASUREMENTS. IN THE EVENT THAT A CONTRACTOR OTHER THAN BUILD TEAM HOLBORN LIMITED IS APPOINTED TO EXECUTE THE WORKS, BUILD TEAM HOLBORN LIMITED ACCEPTS NO LIABILITY WHATSOEVER FOR THE SPECIFICATIONS, CALCULATION OR OTHER STRUCTURAL OR NON-STRUCTURAL INFORMATION AS IT SO EXISTS PERTAINING TO THE PROPOSED WORKS CONTAIN HEREWITH.</small>					
					<p>the kitchen extension company</p> <p>342 Clapham Road London SW9 9AJ Tel: 0207 242 5353 hello@designteam.co.uk www.designteam.co.uk</p>			

NOTE: all detailed measurements are approximate
 NOTE: all recessed beams assume that the floor thickness is 6 inches, this cannot be confirmed until the opening up work during the build phase

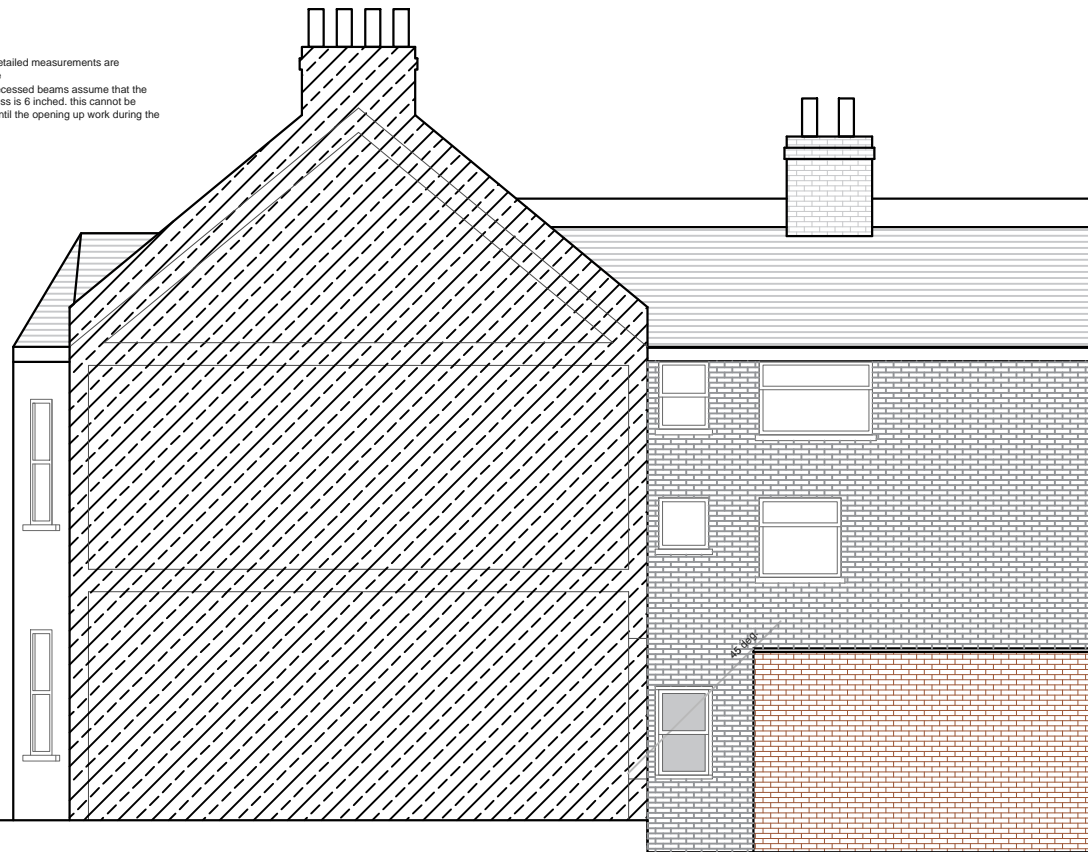

PROPOSED SIDE ELEVATION
 SCALE 1:100

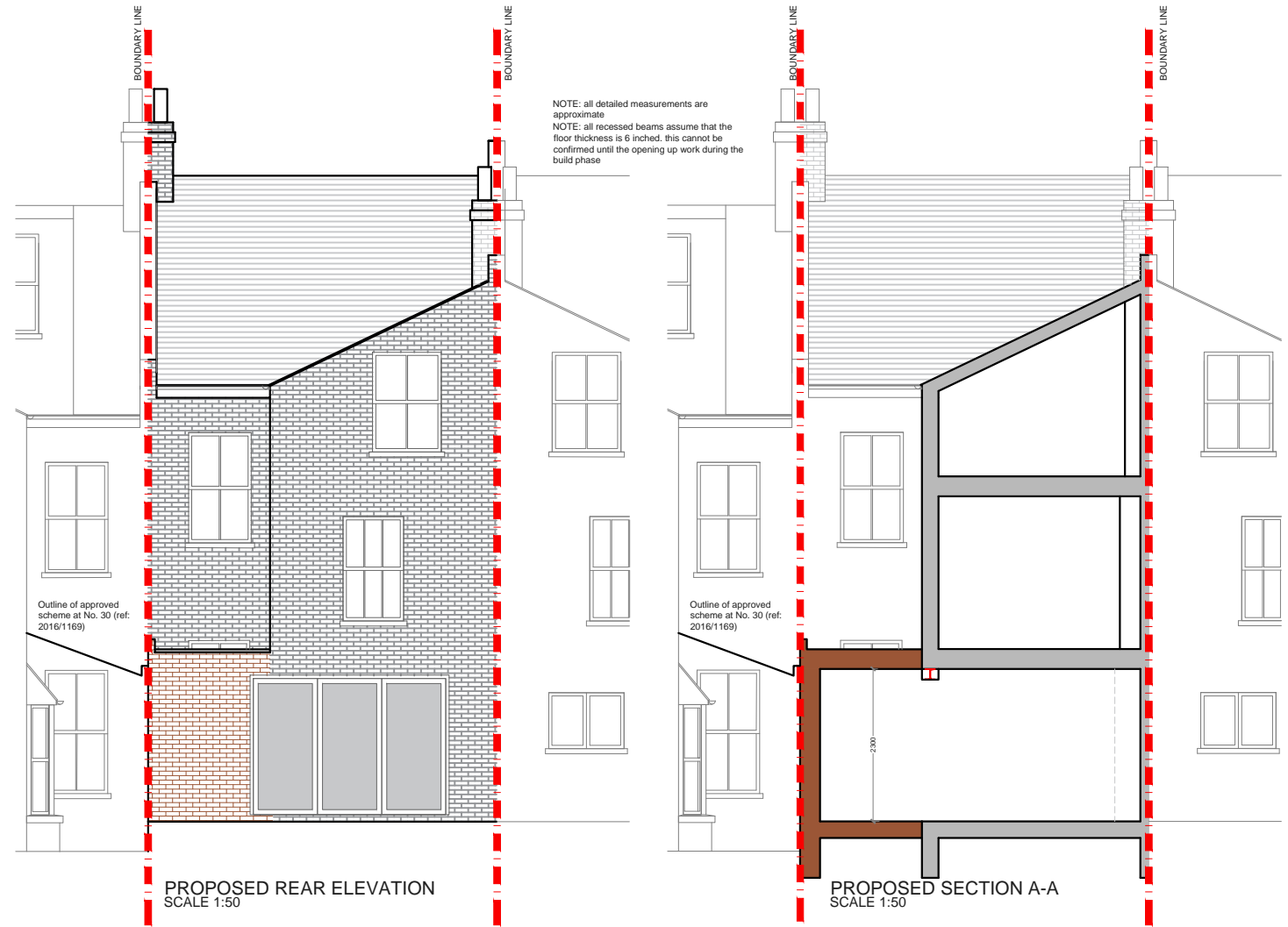

NOTE: all detailed measurements are approximate
 NOTE: all recessed beams assume that the floor thickness is 6 inches, this cannot be confirmed until the opening up work during the build phase

Outline of approved scheme at No. 30 (ref: 2016/1169)

Outline of approved scheme at No. 30 (ref: 2016/1169)

PROPOSED REAR ELEVATION
 SCALE 1:50

PROPOSED SECTION A-A
 SCALE 1:50

			CLIENT	LA & HS	PROJECT	ALI WAL ROAD SW11	SCALE	1:100@A3	DRAWING NO.	03	REV.	
					DRAWING TITLE	PROPOSED ELEVATIONS AND SECTIONS	DATE	28-02-17	DRAWN	SD	CHECKED	SD
REV	DATE	NOTES	DRAWINGS TO BE READ IN CONJUNCTION WITH RELEVANT DRAWING AND SPECS. FIGURED DIMENSIONS ONLY. DIMENSIONS SHOULD NOT BE RELIED UPON FOR THE PURPOSES OF ORDERING MATERIAL OR PLACING SUB-CONTRACTOR ORDERS, OR THE PLACEMENT OF ORDERS WITH THIRD PARTIES. THIRD PARTY SUPPLIERS TO TAKE THEIR OWN SITE MEASUREMENTS. IN THE EVENT THAT A CONTRACTOR OTHER THAN BUILD TEAM HOLBORN LIMITED IS APPOINTED TO EXECUTE THE WORKS, BUILD TEAM HOLBORN LIMITED ACCEPT NO LIABILITY WHATSOEVER FOR THE SPECIFICATIONS, CALCULATION OR OTHER STRUCTURAL OR NON-STRUCTURAL INFORMATION AS IT SO EXISTS PERTAINING TO THE PROPOSED WORKS CONTAIN HEREWITH.									
							<p>Meters @ 1:100 @ A3</p>			<p>designteam the kitchen extension company</p> <p>342 Clapham Road London SW9 9AJ</p> <p>Tel: 0207 242 5353 hello@designteam.co.uk www.designteam.co.uk</p>		